Latest Wire News
FURNISHED BY
Universal Service
COMPLETE REPORT EACH MORNING

RICHMOND RECORD HERALD
A RICHMOND PAPER FOR RICHMOND PEOPLE

The Weather
San Francisco bay fair Wednesday except cloudy in the early morning. Moderate temperature and moderate westerly winds.

VOL. XXIII. No. 349. RICHMOND, CALIFORNIA WEDNESDAY, JULY 30, 1924. PRICE THREE CENTS

PROSECUTION ENDS LOEB CASE

Forester Says Forest Fire Situation Acute

NEW OUTBREAK IN WASHINGTON CAUSES BIG LOSS

Flames are Raging in Five California reserves, Redington Declares

ONE IS OUT OF CONTROL

Additonal Troops Have Been Asked For to Handle Blazes

(By Universal Service)

SPOKANE, July 29.—A new series of forest fires is eating its way into thousands of acres of valuable white pine timber in three counties in astern Washington according to report from the stricken districts late this afternoon. A call for fire fighters was issued and help from the north western part of the state is being rushed to the scene of the conflagration.

SAN FRANCISCO, July 29.—Declaring the forest fire situation is still very acute and that fire conditions are becoming more serious day by day, United States District Forester H. G. Reddington announced today that additional soldiers have been called out to assist in forest patrol work.

"While there has been a decrease in the number of forest fires during the past ten days, this must not be taken by the public as an indication that all is well," said Reddington.

"The situation is still very acute and fire conditions are becoming more serious day by day. Due to the hot weather and drying winds there are still two months ahead of us during which time every state and federal agency and private organization and citizens must put forth their best efforts if we are to prevent another outbreak of fires such as we had during the past month. Extra vigilance is the crux of the whole problem."

A report from the supervisor of the Klammett National Forest late today revealed that five serious fires are burning there. A bad fire is burning west of Cinnabar and one southwest of Yreka is out of control. Two others in the vicinity of Yreka have been blazing for several days and will be difficult to control. The fifth fire is in Scott Valley, and is under control but still burning.

MARRIAGE LICENSE

A marriage license has been issued in Oakland to Robert T. Watkins, 30, Santa Paula, and Ruth L. Wilson, 30, Richmond.

CLASSIFIED ADS
New Today
(Continued on Page 7)

MASTER MASONS NOTICE

There will be a special meeting of the McKinley Lodge in the Masonic Hall at 1:30 p. m. Thursday July 31 for the purpose of conducting a funeral service for our late brother Past Master M. H. Carey.

Signed,
G. L. CONN,
(Master).
W. T. HELMS,
(Secretary)

7-30 2t.

Henry Johnson Waging Excellent Fight For State Senatorship

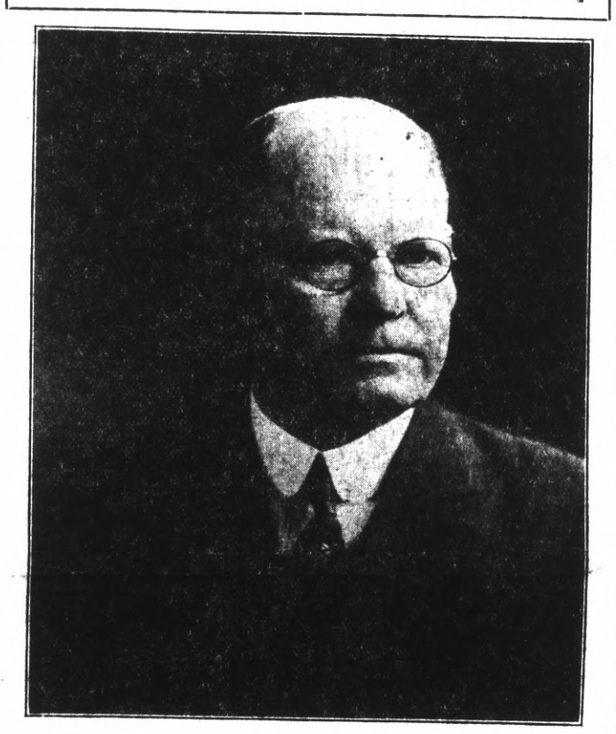

The campaign that Henry A. Johnston is making for state Senator in the district which is made up of the counties of Contra Costa and Marin is most pleasing to his many friends. Reports that are being received at Johnstons headquarters in Richmond district are more than encouraging, and one of the best signs of the campaign is the indication is that he will leave his home city Richmond, with an exceedingly large vote, which will insure his election to the position to which he aspires.

It has been a number of years since Richmond has been represented in the upper house of the legislature, and it is very evident that the people of this city have made up their minds that there is to be a change, and a man will be sent to the state senate representing the people of this district in every true sense of the word.

The western end of the couty is entitled to the state senator this time. Antioch has a strong representative for the assembly, and the candidate for state senator from the western end of the county will undoubtedly make just as strong a showing as will Robert Easley, the candidate for assemblyman.

The people of Richmond are proud of the fact that they are able to offer to the voters of the district, a man of the type of Johnston who is held in such high esteem by everyone who knows him.

When Johnston reaches the senate there will be no dodging of issues that are placed before him. He will stand four square on all of them, and will always be on guard to safeguard the interests of his constituents.

'Silk Hat Bandit' Held for Hold-Ups

(By Universal Service)

SACRAMENTO, July 29.—J. L. Bromley, 45, alias Brand, Hart, Boyle and Edwards, the so-called "silk hat bandit," wanted in Los Angeles and Sacramento for nearly a hundred hold-ups and other crimes, was arrested here today and indentified by members of an automobile party, including two young women, as the highwayman who robbed them on a lonely road near here last night.

The "silk hat bandit", an exconvict, the admitted "pal" of Harry L. Dunlap and the reputed rival of the "badge bandit" in criminal activities, was taken this morning by Sheriff's deputies after an allnight search. For seven hours the fields where Bromley fled after his robbery last night were surrounded by officers. The long vigil ended when the reputed desperado was found hidden in a haystack.

Davis Ends His Maine Vacation

(By Universal Service)

ISLEBROUGH, Maine, July 29.—John W. Davis, democratic nominee for President, spent the last day of his vacation here picnicking on Ensign Island, the burial ground of many British sailors who lost their lives here during the war of 1812.

Indiana S. O. Cuts Gasoline Price

(By Universal Service)

CHICAGO, July 29.—A reduction of one cent a gallon in both gas and kerosene was announced tonight by the Standard Oil company of Indiana. The reduction becomes effective tomorrow.

M. H. CAREY COUNCILMAN PASSES AWAY

Dies as Result of Complications Following Operation At Merritt Hospital

WILL BE BURIED TOMORROW

Funeral Services Te Be Held At Wilson and Kratzer Parlors

Funeral services will be held at 2 o'clock tomorrow afternoon from Wilson and Kratzer parlors for M. H. Carey, a member of the city council for more than five years, who died yesterday morning at the Merritt hospital in Oakland. His death came as the result of complications following an operation.

Carey was a past master of the McKinley lodge of Masons, and the funeral services will be under the auspices of the members of this lodge. Interment will be made in Sunset View cemetery.

Carey was taken to the hospital several days ago when an operation was found to be necessary. Early this week he suffered a relapse.

(Continued on Page Eight)

Davis Expected To Outline Policy Of Dem Campaign

(By Universal Service)

WASHINGTON, July 29.—Democratic leaders here admitted today that they are looking to the speech of acceptance of John W. Davis, their standard bearer, to point out a clear cut issue in the Presidential campaign.

Pending the delivery of the speech at Charlesburg, West Virginia, on August 11, democratic senators are hoping that Davis will clarify the atmosphere and provide effective ammunition with which to go forth to battle.

PATTEN BACKS RECALL MOVE AGAINST FOUR

Petitions Gotten Out Against Four Additional Members Of Council

ARE NOW IN CIRCULATION

Active Worker in Fire Department Row Behind New Move

Coming on the heels of action by the council setting September 5 as the date for a recall election directed against five of its members, announcement was made yesterday that petitions now are in circulation directed against the other four members of the board.

The petitions are being sponsored by C. M. Patten, who has taken an active part in the fire department row since the trouble came to a head more than a year ago. Fifty solicitors are said to be on the job.

The additional petitions are directed against Mayor Harry Plate, Councilmen George F. Black, Frank Scholes and W. L. Lane. Patten declared that he hoped to have the petitions ready to file in time for the council to act upon them Monday night.

Charges directed against the four councilmen are said to be the same as those in the original petitions, with the exception, it is stated, that the words "malfeasance in office" are to be omitted.

Patten, who is behind the present movement, took an active part in the fire department squabble when Roy Lemoin, former chief, was given a public hearing before the city council on charges of incompetency.

Later when the five councilmen named in the first set of recall petitions voted for the ousting of twelve members of the fire department on recommendation of Fire Marshal J. W. Stevens, Patten was strong in his approval of their stand, and assailed others of the councilmen who refused to vote to have the men discharged.

J. P. Strom May Be Councilman

It is likely that the council will make an appointment next Monday night to fill the vacancy caused by the death of Councilman M. H. Carey.

The appointment will hold till June 30th of next year, and will be made by the remaining members of the council as provided by the charter.

The name most prominently mentioned on the streets yesterday was J. P. Strom, well-known automobile dealer, but whether he would accept the position if it was tendered to him is not known.

An effort was made to get in touch with him last evening to ascertain if he was a candidate for the place, but it was unsuccessful.

PEGGY JOYCE'S MARRIAGE FAILS

(By Universal Service)

NEW YORK, July 29.—The latest marriage of Peggy Joyce, famous stage star, which was her fourth and her only marriage for love to a poor man, went on the rocks today when she and her husband, Count Justa Worer started proceedings to annul their marriage of two months. Pretty Peggy was served with a summons this afternoon and proceeded immediately to start a counter action through her attorneys.

The count said that he will tell a story that will astound the court when the case comes to trial. After starting his action he went to their apartments where he packed, telling the maid he was "through". He moved to a club.

Boston Slayer Pays Penalty

(By Universal Service)

BOSTON, July 29.—Cyrille J. Vandenhecke, convicted of slaying John Schurman in Lawrence, in 1918, died in the electric chair at the state prison here early this morning.

Vandenhecke eloped to Philadelphia with Schrman's wife in 1918. Mrs. Schurman left him there and he returned to Lawrence hunted up her husband, and shot him. He wandered for two years in Canada but was finally brought to trial, a year ago.

Watson Dimock still has a fighting chance for his life, according to latest reports. The youth was injured, perhaps fatally, in a fall at Mt. Hermon and is now in the Mission hospital at Santa Cruz where an operation was performed.

CONFESSIONS OF TWO YOUTHS ARE READ TO JUDGE

Both Sides have Worked Together To Establish Guilty Of Two Boys

CONFER ON DETAILS OF CASE

Defense Attorney Aids State In Reading of Lengthy Document

(By Universal Service)

CHICAGO, July 29.—The state of Illinois, but for the brief testimony of one witness, rested its case today against Nathan Leopold Jr., and Richord Leob, murderers of little Robert Franks.

The character of this unique legal proceedings, in which both the defense and the prosecution have eagerly collaborated to establish guilt, was the reading of the confessions made by the boy criminals after their arrest.

At one time Attorney Bacharach of the defense council relieved State Attorney Crowe at the long job of reading the confessions and the statement which led to the confessions.

And Leopold, interested but not alarmed, lifted his voice for the first time since he pleaded "guilty" last week, and joined in an amicible discussion about the formal reading of the document.

The scene was the day's little moment of drama in a case which, no matter how strictly it follows a predictable and published course, manages to produce one thrill of the unexpected every day.

The readings were expected. But none expected the angered dispute which broke out between opposing counsel at the outset of the day's proceedings, when Crowe demanded the court's attention for a formal criticism of defense tactics in allowing publication Sunday of alienists' reports of the two immature slayers.

The reading of the confessions in open court forced their first public gestures of shame from the two defendants, who hung their heads while the droning voice of a court stenographer brought out from shorthand record the details of their unheroic efforts to fasten the crime on each other, when caught.

The clerk read Leopold's accusations of Leob telling downright lies.

He read Loeb's counter accusation: "He hit him with the chisel—Nathan Leopold Jr. I've been made a fish right along here."

When the droning voice had gone on for many minutes, away from this unpretty passage, when the eyes of the mob had shifted again from their two dropping heads—then only did Loeb hesitatingly sek the eye of neighbor Leopold and smile a tentative smile of reconciliation.

They have parred all blows to their safety. It was finally a blow to pride that brought down their guard.

"This is deliberate propoganda," asserted Crowe, referring to the published alienists' reports. "It is known that this elaborate apology for murder cannot be introduced as evidence. Publication should not have been used as a device to bring such matter to the attention of the court."

Clarence Darrow, arranging a solemn face while motioning his assist-

(Continued on Page Four)

ANNOUNCEMENT

Thousands of copies of the Industrial Edition of the Record-Herald will be published within the next two weeks. The edition will be part of the regular daily issue and will be distributed free to its regular subscribers.

This number will be the most comprehensive review of Richmond and its industries ever published in a single issue. It will include a four page pictorial section, which will be the most attractive ever issued in Contra Costa County.

On account of the heavy advance orders for this edition it is necessary that you order your copies immediately.

You should have extra copies of this edition to send to your friends in other parts of the country; something to acquaint them with the city in which you live. Price of copies ten cents each. Fill out coupon and mail to Record-Herald.

RICHMOND RECORD-HERALD

Please reserve for me..... copies of the "Industrial Edition 1924", at the price of ten cents a copy

.....

.....

All The Latest Editoral Features; Daily Fashion Hints

Record-Herald Editorial Page

Women's Specials Including Daily Menu; Up-To-Date Recipes

WEDNESDAY, JULY 30, 1924. THE RICHMOND RECORD-HERALD, RICHMOND, CALIFORNIA

RICHMOND RECORD HERALD

A Consolidation of the Record-Herald and Richmond News

Published Every Morning Except Mondays and the Days Following Holidays by the

Record-Herald Printing and Publishing Company

Telephone Richmond 70 and 71 — 2301 Macdonald Avenue

G. E. MILNES ..... President and Manager

GROVER E. MILNES ..... Business Manager

Entered at the Postoffice at Richmond, California, as Second Class Matter.

SUBSCRIPTION RATES

One month by carrier 50c

One year $6.00

Official Paper Of The City Of Richmond, California

IS THIS OUR DESTINATION?

Two or three-party control of government in America is hoped for, feared and just foreseen by various commentators on the developments of the past five or six years. Now, in the light of analyses prepared by Public Affairs, a magazine supporting educational efforts for political and economic thinking, at least three economic units in America are gradually obtaining what they want, or think they want—political organizations through which to express themselves.

The seeds of the new order are seen by a writer in this journal and he would classify the soil in which they are being planted as follows:

Business and property owners—the republican party.

Farmers, laborers—the independent-socialist near-organization headed by La Follette this year.

The middle class (whoever they are)—who are all the democratic party now has left in its rank and file.

The trouble with this analysis is that it is triply inaccurate. The republican party is the party that appeals most to businessmen because it is the solid, sane and conservative party. But it is not and will never be the party to express solely the aspirations of businessmen and property owners. It has a thought for even such ground-down and starving sufferers as labores and farmers. Moreover, it is par excellance, the party which should appeal to that class which is neither plutocratic nor direfully poor in purse.

The farmers and laborers—taking the former to mean the producers of all things grown from the soil and including cattlemen, sheepmen and goat raisers, arid, dry land and old fashioned tillers of the soil—have nothing in common except they should wake up suddenly some bright morning and discover a common bond as American citizens. But so long as intellectual crooks continue to convince them that they are beaten to the earth by some other class of Americans, they will forget that they are and should be Americans first and class conscious and class aggressive next. The thing that will always keep the farmer and the worker apart is that they are being whipped into class consciousness by the sedition breeders who would rather see a class dominate than America prosper, so long as their diet of power is undiminished. The thing can be stated with utmost simplicity: The farmer wants more for his crop; the laborer wants cheaper necessities. Neither is willing to concede finance, transportation and merchandising even a fair return on investment or effort, so that the solution lies not in law, but in actual practical interchange of commodities and service between the city and country dweller.

The democratic party fits better the definiton of our friend the writer in Public Affairs. For, like the republican party, the democrati represents in its membership the middle class. Why? Because of America's population of we'll say 120,000,000 over 100,000,000 are middle class folk. Nothing could be simpler. A party, therefore, to have any rank and file at all ,must represent the middle class.

Why does the Record-Herald not class labor and the farmer apart from the middle class? Again it is simple. Because the farmer and the laborer are ordinary human beings, of the class one recognizes as neighbors, owning a little property, probably driving around in a cheap automobile, attending churches and movies, patronizing the public schools, eating and wearing just about what every other cussed son of an American eats and wears. It is, when you look over your friends living on the same block, going to work at the same time you do, sharing your little and big moments, pretty hard to scissor the American people up into aristocrats, bourgeoise and proletariat. One has such a time deciding where to cut the lines, you see.

OUR NEW ZEP

Germany will soon send to us the only reparations payment that United States received for its part in crushing the autocracy of the kaiser.

This is a satirical commentary on the American administration of that part of the war dealing with aircraft. The arrival next month of the ZR-3 from the land of the Heinies ought to recall attention to the billion dollar airplane which this country evolved as one of the wonders of its war production program.

The ZR-3 will be the largest and most modern craft of its kind until someone makes a larger and more modern one. It will be flown from Germany to the United States by a crew of German airmen, and will be turned over to American army aeronauts who will then fly it all over America to show to the people.

We approve this demonstration. Regardless of what the pacifists say, it is just as well that Uncle Sam keep abreast of the times in aircraft development Perhaps if Americans can be shown what is new in dreadnaughts of the upper stretches, they will have a proper sense of sympathy toward the air service.

SCHOOL DAYS

Copyright, 1924, by The McClure Newspaper Syndicate

By DWIG

Tomorrow's Menu For Thursday

Breakfast
Berries
Cereal and Cream
Corn Omelette Bacon Toast
Coffee or Milk
Vegetable Salad
Luncheon or Supper
Bread and Butter
Huckleberry Cake Iced Tea
Dinner
Beefsteak
French Fried Potatoes
Creamed Carrots and Peas
Orange Jelly Whipped Cream

BACON TOAST

Soak strips of bread in milk to which a beaten egg has been added. Brown one side in a frying pan. Lay a slice of bacon on top and brown top and bacon in gas broiler.

HUCKLEBERRY CAKE

Two cups sugar, 1-2 cup butter, teaspoon salt, 1 pint milk, 2 heaping teaspoons baking powder sifted into 3 cups flour, 1 quart washed and well-drained huckleberries, more flour to make a very thick batter. Bake in greased dripping pan, break in squares, serve hot with butter.

ORANGE JELLY

Soak half a package of gelatine in a cupful of water, add one cupful of sugar, the juice of three oranges, one lemon, and a little of the grated lemon peel. Add three cupfuls of boiling water, stir until the gelatine is dissolved, then strain through a cloth into moulds wet with cold water.

(Copyright, 1924, by the McClure Newspaper Syndicate.)

Fashion Hints

By MARY MARSHALL

Copyright, 1924, by The McClure Newspaper Syndicate

Leather Becomes as Important to the Milliner as to the Shoe Maker.

The case of the old man in the Mother Goose Book who went out on a misty morning entirely clothed in leather would not seem so remarkable as it did in the days when children first lisped those nursery rhymes. Old men may not go out entirely dressed in leather but fashionable women are becoming more and more partial to leather apparel.

Quite the latest development in the fad for leather is the leather earring. They are of suede and are sold to math suede hats for sport wear. Sometimes they are trimmed with gilt or pearl beads.

There is all sorts of leather trimming for hats now and not only are there flowers of leather, but we now have leather feathers. Leather gardenias, while by no means new, are still admired in France, and the use of red and white camellias or gardenias togethers is much admired. The sketch shows a little white garcloche with upturned brim at front faced with leather, with whit gardenias at the sides and one red gardenia directly at the back.

Milliners now seem to seek variety in leather, and all sorts of leather-bearing creatures have been sought out for the embellishment of hats. Alligator leather is used both in natural brown and dyed to brilliant hues. There are all sorts of snake skins, and the newest thing in the way of leather millinery trimming are ornaments cut from gold and silver skins.

Sometimes it takes close inspection for one to know that trimmings of gilt and silver leather really are leather. A favorite trick is to cut the metallic leather into very narrow strips and then to use it as banding about the crown of a small that ribbon is used on new hats. leather is used in almost every way that ribbon is use don new hats. Very smart are the bows made from white kid lined with bright-colored ribbon.

White felt trimmed with white leather gardenias and one red one at back.

TUNE IN ON THESE

Wife—Where were you last night?

Hubby—Radio concert, m'dear.

Wife—Until three in the morning?

Hubby—Most certainly you see a woman started broadcasting, and it wouldn't have been polite to leave before she got thru.

WISE AND OTHERWISE

By MARY MARSHALL

THE WAY WITH NEW UMBRELLAS

The plain black umbrella is far less popular with women than it used to be. Not only are colored umbrellas increasingly popular, but plaid umbrellas and umbrellas made from jacquard silks are increasingly popular. Navy blue pin-check silk makes a smart new umbrella. Green umbrellas are said to be far less popular than dark blue or purple. An amber umbrella handle shows elaborate decoration of inlaid silver, and one of green crystal shows a flower design outlined in gold.

The stubby umbrella is still in far greater favor than the slender umbrella, and the short ferrule seems to be the rule in smart umbrellas. Almost all umbrellas are made with some sort of bracelet or wrist strap. A carved wooden handle shows a bracelet of red pleated leather, a silver inlaid handle shows a silver chain, while the strap is often a silk cord and tassel.

Where It Started

THE GASOLINE ENGINE

(Copyright, 1920, by the Wheeler Syndicate, Inc.)

The principle of the internal-combustion engine has long been known, and various models were experimented with from the early days of engineering; but it remained for Dr. Nicholas A. Otto, in 1878, to work out the four-cycle principle and make the gasoline engine practical. The application of electricity for ignition, at a somewhat later date, was the final step toward establishing this form of motive power.

TODAY'S GOOD RECIPES

Fish Chowder

Three pounds of fresh fish, two or three slices of salt pork, six medium-sized potatoes, small onion, two quarts milk, two teaspoons salt, one-half teaspoon of pepper. Cut salt pork in dice pieces; fry crisp, and turn the whole into chowder kettle. Pare potatoes into kettle with part of onion. Cut fish into convenient pieces, and lay over potatoes; sprinkle over with rest of onions; add salt and pepper; add just enough water to come to top of fish; cover closely and cook until potatoes are done; add milk and let it scald up again.

Salmon Chowder

Scald contents of a can of salmon and pick over with a silver fork, removing skin and bones. Pare three potatoes and slice thin. Fry two slices of an onion in three tablespoons of butter until soft, and then add three tablespoons of flour and mix well. Add two cups of boiling water and the potatoes, and cook about fifteen minutes or until tender. Add salt and pepper to taste, and then the salmon, with three cups of scalded milk. Boil up once and serve with soda crackers.

The Luxury Of Love

by VIOLET DARE

WHO'S WHO AND WHAT'S HAPPENING

MARY HAYWRD, a Chicago beauty, is in love with

BRUCE GILLIAN, but during a misunderstanding, with him he married

SIR NIGEL CAVENDISH, a charming Englishman, who she hardly knows, and who has been called home immediately after the ceremony by the death of his father. The trouble between Mary and Bruce has been caused by

CAMILLA WAITE, to whom Mary is strangely indebted. Gillian meets Mary unexpectedly and learns of her marriage. They decide to spend one day together before he leaves for Alaska and she sails for London, and spend it at one of the beaches near New York.

TODAY'S INSTALLMENT

XXII—A ROMANTIC ADVENTURE

Renting a bathing suit at one of the big bathhouses was a brand new experience for Mary, and one that delighted her. She was given a black knitted suit, and bought a black cap with bright colored rubber flowers to go with it, also some sandals. She dressed in a tiny ,rather dark coop of a room, listening with amusement to the conversation carried on by the women in the booths on either side of her.

"I do hope Jim took good care of the lunch basket," worried one of them, who evidently was inserting two of her offspring into their bathing suits. "I know it was extravagant, but I got a chicken for today; fried it, you know, and made some cup cakes to go with it, and got rolls and pickles—"

"Well, I just bring sandwiches for my kids; they fill up on hot dogs anyway," remarked the other. "It's expensive, but we're coming down here every day instead of going away somewhere for a vacation; it's cheaper in the end. They—now Janie, don't you go anywhere near the pool; wait for mother. Let's see—Lou, did you bring extra stockings, by any chance?"

"No—never wear 'em any more. I started in early in the summer, but I said to Jim, 'With so many pretty girls going in nobody's going to know what I have on, so I'm going to be comfortable,' and now I just go in bare-legged. Ready? Go on, Susan—and take Sammy's cap; I forgot to give it to him."

Mary smiled as she fastened the key of her dressing room around one wrist and tucked her bracelets into her handbag, to be checked. What a sane, satisfactory life these women led; how much better it was than the frenzied existence of women like Cecilia and Vera Atwood and her set.

She met Gillian at the beach entrance of the bathhouse, and they lunched together in a little restaurant that fronted on the sands, with people in bathing suits all about them. Afterward they sat on the sand and Gillian smoked; for the first time in her life Mary refused a cigarette when she really wanted one.

"I know that a lot of these girls do smoke," she admitted, "but somehow it doesn't seem to me to be the thing to do. When I'm with you I want to be dreadfully conventional and domestic and nice; I really yearn for the sort of prosy married life that I've always scoffed at. Only it could never be prosy with you, Bruce."

For an instant he laid his hand over hers.

"Marriage would be heaven with you, Mary," he answered quietly.

She felt like a harp swept by the winds of love. Never in all her life had she known such happiness as was hers in that moment.

They went into the surf later, contenting themselves for a time with jumping the waves; then swam far out through the greenish water, side by side, Bruce moving with long lazy strokes, Mary swimming as gracefully as she danced. The world had ceased to exist for them; blue sky above, green, salt water all about them, the consciousness of each other's presence these filled all the universe.

"I wish we need never go back," sighed Mary, as they approached the shore again. "I wish we could just go on swimming forever."

"So do I," he answered regretfully. "I don't dare look into the future. We'll make the most of every moment of today though, and perhaps the gods will be kind and we'll have each other sooner than we think possible now."

"Something has got to happen!" declared Mary, as she waded out through the shallow water and paused to wring the water from her bathing suit. "Oh, Bruce, surely, if we live the very best we know how, and don't do anything that hurts anyone else, surely we aren't going to be punished for that madness of mine in marrying Nigel. He knew that I didn't love him—I told him I didn't. Bruce, I don't want to live if I can't be with you."

"Marriage would be heaven with you," he answered.

He looked at her curiously, but said nothing. Even after they had dressed and joined each other again for dinner he was very quiet. He had rented a beach umbrella and some chairs, and paid their owner extra in order to keep them as late as they wished. They were sitting, watching the sun sink into the waves, when he turned to her suddenly and took both her hands in his.

"Mary," he bagan, so quietly that for a moment she did not sense the tensity in his voice, "what if Nigel won't release you? What if he insists on your remaining his wife? Must that mean the end of everything for us? Must we be separated forever, loving each other as we do?"

She looked up at him frankly, her great gray eyes alight with love.

"I shan't even admit the possibility of that, Bruce," she answered. "But I cannot drag out my life without you. If Nigel refuses, I shall take things into my own hands somehow. I'm not afraid of anything in life except losing you.'

Tomorrow—In Defiance of Fate.

(Copyright, 1924, by the Wheeler Syndicate, Inc.)

THE YOUNG LADY ACROSS THE WAY

The young lady across the way says that often a seemingly little thing determines the whole course of a man's life and President Coolidge never would have been where he is today if he had not fomented the Boston policemen's strike.

"Can I get off tomorrow?"

"You've been off a good deal lately."

"I want to get my eyes examined"

"Get a good job done. You'll be looking for work after the first."

Harbor Work To Be C. of C. Topic

Hon. Albert E. Carter, Commissioner of Public Works of the City of Oakland will be the speaker at the August Forum of the Richmond Chamber of Commerce, to be held at noon August 18th.

The topic will be the development program required to take care of Eastbay shipping, with particular reference to a comprehensive harbor plan for the entire Eastbay region.

Carter, as Commissioner of Public Works in Oakland, has been largely responsible for the rapid development of Oakland as a shipping center, and is the author of the proposed Oakland Harbor Plan which is to be devised by a corps of eminent engineers.

The general public is being invited to attend the meeting, which will be a luncheon in the Elks Building.

Hold Funeral For Rudolph Johnson

Funeral services for Rudolph Ernest Johnson, 12-year-old son of Mr. and Mrs. Edwin Johnson of 142 First street were held from the mortuary parlors of Wilson and Kratzer at 2 o'clock yesterday afternoon. The boy died recently from pneumonia. The Rev. Knock of the Swedish Lutheran church officiated and interment was made in Sunset View cemetery.

Is Administrator Of Purves Estate

Mrs. Angela F. Purves has been appointed administrator of the estate of her late husband, A. R. Purves who died as a result of a fall a few weeks ago. He was employed by the telephone company which has since made a payment of $5000 to the estate.

Life in Snow at Height of 27,000 Feet Mt. Everest Told by Famous Explorer

By Captain G. I. Finch
(Written for Universal Service—London Daily News)

On May 27, 1922, Captain Finch, with Captain Geoffrey Bruce, reached a height of 27,300 feet on Mt. Everest, after having camped for two nights and a day in a snowstorm at 25,500 feet. Here he relates a tale of the last grim fight of the last expedition to scale the highest mountain in the world, and its fatal ending for two world-famed mountain climbers.

LONDON, July 29.—Men who habitually grapple with difficulty, face danger, and endure privations and pain such as most people can only picture to themselves by a great effort of imagination are given to making light of what they may have passed through. So it is with Lieut.-Colonel Norton and his gallant comrades. In his last thrilling dispatch, the hardships and the miseries of their struggles, and the perilous nature of the undertaking are rarely mentioned, and then only to be dismissed with a laugh as being all in the day's work.

Those who have never fought their way, grimly and painfully inch by inch, harried by the pitiless frozen blast of the west wind, on Everest's towering ridges and storm-swept crests; those who have never endured in a high camp the long hours of night, with spicules of wind-driven snow penetrating all clothing and stabbing the skin with icy-hot thrusts the while a gale of wind tears at and threatens the existence of the tent, the one frail shelter between life and death; those who have never experienced what is the common lot of climbers on Everest can have but little idea of what the men who have contributed to the last dispatch have actually undergone.

They tell of their experiences with a happy humor and directness, practically dismissing the crude unpleasantnesses, so that one might almost imagine that an attempt to climb to the summit of the highest mountain in the world were nothing more than a rather strenuous walk, the pace hampered a little ,it is true, by the shortcomings of the atmosphere.

Sleeping in Snow

The highest slopes of Mount Everest, above the North Col (23,000 feet) are the stage upon which the drama of the last three attempts was played out to such a tragic ending. Twice had the mountain flung its impenetrable curtain of blinding snowstorms across the stage and driven the expedition back from the Col and Camp Three to the base and Camp One. But at last the weather brightens up. On May 28 the party once more sets out for the North Col Camp ,a long trek—yet child's play to what is to follow higher up; but for all that it has its points; Somervell, for instance, prefers the snow of the North Col as a mattress to the stones of the lower camps; yet the snow is so intensely cold that, even while sleeping, you must roll, twist and wriggle all night long to give that part of your body which has lain nearest the snow a chance to thaw while another part takes its turn at freezing. A few matter-of-fact words, not even a whole sentence, disposes of the final climb into the North Col, a difficult ascent up 1,500 feet of sheer ice and snow, where almost every step must be won with the ice axe, and where the greatest skill and care are needed to avoid the insidious danger of avalanches.

What Snow Blindness Means

Norton, absolutely snow-blind, descends these precitpitous slopes; a mountaineering feat without parallel. But does he tell us anything about the pleasures (?) and penalties of an attack of snow-blindness so acute that it lasts for over 60 hours. Suppose your eyelids are closed; you cannot open them; tightly packed in between eyeball and eyelids are sharp glass fragments; do what you will, you cannot prevent the eyeballs moving, they seem to roll and revolve round and round; now up, then down; now to one side, then to the other; can you imagine a more exquisitely sharp agony? That is precisely what an attack of snow blindness feels like. Sixty hours can be a long time.

On June 2 Mallory and Geoffery Bruce, with a retinue of those wonderful Nepalese porters, who have indeed wll learned their sobriquet, the "Tigers," set out from the North Col to establish the first of the high camps, about 25,000 feet. The weather conditions are perfect. But no sooner have they threaded a way through the intricate maze of crevasses between the camp and the foot of the great north ridge of Everest, than they are assailed by the icy blasts of a pitiless west wind. Step by step, and making sure of the security of each foot hold, for that wind can not only freeze you to the marrow, but may even blow you over if you are not on your guard, the little party makes its way upwards.

The Tigers Beaten

At 25,000 feet some of the porters flag, then fall out. "Tigers" do not give in there is a very good reason to do so. The long-sustained upward struggle, the lungs gasping for breath and finding scant satisfaction in the rarefied atmosphere, the gnawing wind, from which there is no sheltering, the bitter cold (far more severe in its effects than similar cold at low levels) these are but a few of the hardships which have driven the Tigers to a standstill. But eventually the first high camp is established at 25,300 fet; Geoffrey Bruce and one Lobsang, the Tiger of the "Tigers," making two return journeys to the point where most of the porters had had to dump their loads. The two climbers and three porters, the others having returned to the North Col, now settle down for the night in the cramped confines of their little tents.

A meal must be prepared. Can you imagine the misery of cooking up here? The spirit flame is four, five or even mores times as large as usual, and proportionately cooler. Hold your hand in the flame for seconds and it will hardly be warmed. The cooking pot must be filled with snow; not once, but time and agin, for the snow (is so light and fluffy that a great heap of it melts to produce but little water.

Breathing to Order

In order to prevent their freezing so hard that you can no longer put them on in the morning, boots must be accepted as chilly, knobbly, uncomfortable bed fellows. Touch metal with your bare fingers and frostbite is the result. The action of breathing must be carried out, not as the unconscious and involuntary. Let your mind relax in making the small but constantly to be exerted mental effort of forcing yourself to breathe, then soon you will start up with a dread feeling of impending suffocation. In time, even a slight but often repeated mental effort becomes wearing; the night can be very long in a high camp on Mount Everest. Morning comes at last. Again there are the miseries of cooking, of getting dressed (that is, putting on boots), of packing knapsacks, arranging the climbing rope, and the gnawing pain of hunger which you have not the means, and perhaps not even the inclination, to satisfy.

Next morning (June) Mallory alone is fit to proceed. But one man can not go on by-himself. The first attempt has failed, and the word is given for retreat back to the safety and comfort (both comparative, be it understood!) of a lower level. Norton and Somervell, already on their way up to make the second attempt, are passed before Mallory has shepherded his gallant little party back into the North Col camp. Norton and Somervell and their faithful retinue of four porters in their turn revel in the joys of a night in camp at 25,300 feet. On June 4 they continue up the mountain, and eventually establish the highest camp at 26,700 feet. A little over two years ago no man had ever climbed higher than 24,600 feet, and no camp had ever been pitched and occupied above 23,000 feet. The porters return to North Col. The two Sahibs settle down to another night in the highest camp in which man has ever endured the miseries peculiar to such camps. On June 5, soon after dawn, such is the indomitable will of these two men, they set out on the last lap.

Eight Feet an Hour

A perfect, almost windless day, is their rare good fortune. But the ascent soon develops into an insensate struggle for breath after each step. But they keep at it. At last, at about 28,000 feet, Somervell is beaten. Mark you, he does not give in—he is beaten. Norton, for one whole hour, carries on alone, and then he too, is vanquished. In that whole hour he climbed eight feet!

Now we see what it means to be beaten on Everest, when two such mountaineers and athletes have been so reduced. A long and weary way back. Somervell suffered from the stabbing pain of an incapacitating high-altitude cough and sore throat. But the return is at last safely accomplished, and the second attempt is over.

The Last Attempt

The third attack is launched. On June 6, Mallory and Irvine, armed with oxygen outfits, breath down in the first high camp. The next day they are in the highest of all comps. On the morning of June 8 they set out on the last lap. A few hours later they are seen to be going strong at about 28,000 feet.

Mallory and Irvine have not been seen again. Of the manner of their passing and where they ret in their last sleep we know nothing. Their comrades will have done all that is possible to throw light on the mystery of their death and to recover their bodies, but with the breaking of the monsoon the task is a hopeless one, as far as this year is concerned. Great Britain owes her position in the world to day to the spirit of adventure with which her sons have always been imbued. Irvine and Mallory have not sacrificeced their lives in vain. With their example before us, the love and pursuit of adventure will not flag.

BIRTH NOTICE

KREIG—Born in Richmond, July 29, to the wife of Fred L. Kreig, a son.

BEAUTY SHOPPE

ROUGE, FACE POWDER, LIP STICKS ETC.

REQUISITES

WE carry a carefully selected assortment of beauty requisites. If, by any chance, we fail to have your favorite, we shall gladly get it for you. We like to please

"OUR METHODS PLEASE"

Parisian Beauty Parlor
900 Macdonald Ave.
LaMoine's Drug Store
Phone Rich. 323

We are agents for the

"O-SO-E-ZE" Shoe

HIGH-GRADE REPAIRING — GUARANTEED

Men's Soles ..... $1.00 up
Ladies' Soles ..... .85

Best grade leather used.

KORRY-KROME PANCO and USKIDE

T. D. Shoe Store

S. BONACORSO, Prop. 506 Macdonald Ave.

Ford
THE ALL-PURPOSE TRUCK

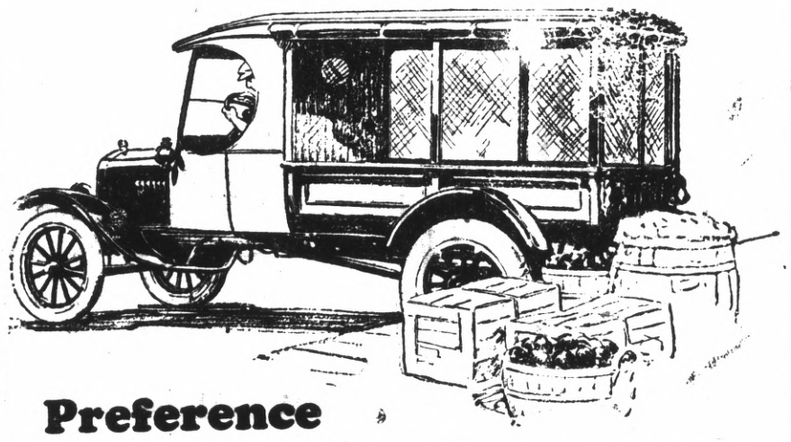

Preference Based on Performance

Dependable, Light, Speedy Trucking on a Profitable Operating Basis

The thoroughly dependable qualities of Ford trucking units are reflected in their universal acceptance for light, speedy delivery.

Ford one-ton trucks cost less to buy and less to maintain. They are the most economical trucks on the market.

Ford ONE-TON TRUCK
Complete as Illustrated
Free from Excise Tax
$545
f. o. b. Detroit

You can buy the chassis alone, or with cab, or the chassis with cab and body (with or without canopy, screen sides and end doors). Ask your nearest authorized Ford dealer for prices.

Ford Motor Company
Detroit, Michigan

SEE THE NEAREST AUTHORIZED FORD DEALER

Your Photo

CAN BE A TRUE LIKNESS IF THE WORK IS PROPERLY DONE

We do copying, kodak finishing, enlarging, etc.

Prater's Studio
255 12th Street
Tele. Rich. 1530
Where everybody goes for Photographic Service

Rheumatic Paralytic for Now a Well Woman

Oakland, Cal., Sept. 23, 1923

For years I suffered so from rheumatic paralysis that I was unable to leave my bed. My hands and face were swollen and I had agonizing pains all over. My bladder and kidneys were in a terrible condition and I had pleurisy pain.

A friend having urged me to try FONG WAN HERBS, my husband asked their herbalist to call on me. We bought and cooked some of the herbs at home, and my bladder and kidneys were relieved almost immediately.

I took the herbs for about four months, and words cannot express my gratitude for my complete recovery. I am also happy to say that although I have taken no herbs at all during the past six months, I still remain well.

I gladly give this testimonial to the FONG WAN HERB CO. I know FONG WAN to be a straightforward business man who makes no vain boasts. I also know that he has relieved terrible cases of suffering. I have recommended numbers of persons to buy his herbs, and they have all been satisfied.

I live right here in the heart of Oakland. Anyone who really wishes to take the FONG WAN HERBS and would like to know more about how wonderfully the herbs have helped me, can obtain my address at the FONG WAN office. MRS. G. STAAFF.

Fong Wan Herb Company
UNPARELLED HERBALIST
576-78 TENTH STREET
Formerly of 548 Eighth Street

This company guarantees FONG WAN HERBALIST has relieved more sufferers of East Bay Cities than many herbalists combined.

Office Hours; 8 to 7 daily—Sunday 9 to 12
Phone Oakland 3767. Consultation Free.

T. J. O'Leary

.. CANDIDATE FOR THE ..

REPUBLICAN NOMINATION

FOR

ASSEMBLYMAN

18th District

Primaries August 26th

Robert EASLEY

Candidate for the
REPUBLICAN NOMINATION
—for—
ASSEMBLYMAN
Primary Election: AUGUST 26, 1924

Henry A. JOHNSTON

REPUBLICAN CANDIDATE
—for—
STATE SENATOR
(Contra Costa and Marin Counties)
PRIMARY ELECTION: AUGUST 26, 1924

COAL MINES TO BE EXHAUSTED IN 1500 YEARS

World's Leading Expert Tells World Conference Supply Is Limited

(By Universal Service)

LONDON, July 29.—Sir Richard Redmayne, the world's leading expert on coal, told the First World Power Conference just held at the Wembley Exhibition that Great Britain's supply of coal will only last 600 years at most if production continues at the present rate.

The "coal life" of other nations he estimated as follows:

United States .....2000 years
Germany, with Silesia ....1000 years
Belgium ..... 500 years
France ..... a few years

All the coal in the world is likely to be used up in 1500 to 2000 years from now; and, added Sir Richard it is very interesting to reflect that when this stage has been reached the period of intensive use of coal will have constituted only about one per cent of the period that man has been on earth.

Fear and Fuel

Fear and necessity will drive man mind to a close study of the fuel problem, and it may well be that substitutes for coal will be found.

But long before the coal is burnt up we shall have no more lead, zinc, tin or copper. Can substitutes be found soon for these?

At present and probably for hundreds of years, coal must remain our principal source of energy, heat and artificial light—in fact, the first necessity of industry.

That is why the extraordinary favorable position of the United States strikes the imagination. She has considerably larges coal reserves than all the British Empire put together.

It has been stated on good authority that if all the mines of the United States were worked all the year round instead of on an average of nine months in the year, there would be provided in that country a surplus of about 200,000,000 tons of coal per annum. From this it is evident that the United States must strive more and more to obtain a share of the export trade in coal and that Great Britain can only maintain her present leading position by producing cheap coal and carrying it at cheaper rates.

The cost of producing bituminous coal ("soft" coal) in the United States is about one-third of the cost of producing the same coal in Great Britain. Yet the American miner earns a higher wage than the British miner. The geological conditions in the United States permit of much easier minng than they do in Great Britain, or, indeed, in most parts of Europe.

Britain's Hope

Great Britain's hope lies in a more economical use of the coal she possesses, which, fortunately, is the best in the world. In Sir Richard Redmayne's opinion we ought to concentrate forwith upon building great electrical power stations near our coal mines.

"This means," he said, "has been widely adopted in America, but it may reasonably be claimed for Great Britain that by reason of the density of her population and the small distance between her industrial centers she is in a far better position to take advantage of a general distribution of electricity for power purposes than is any other country in the world.

"It appears to me that whilst British Governments have largely devoted much time and energy in seeking for means to overcome unemployment and effect savings in national expenditure, before them lies one of the possible means towards meeting these problems. A cheap supply of electricity, for power, lighting and heating purposes would lead not only to the more effective carrying on of existing industrial works and transport systems, but would conduce to the expansion of industries and the development of new industries."

AWARDED CUP

Carl Richard, local music dealer, 816 Macdonald avenue, has been awarded the cup given by the Century Music Publishing company for the best window display of sheet music.

R. A. Sallee was granted a permit yesterday for the construction of a $100 garage on Washington avenue between Nicholl and Bishop in the Nicholl subdivision.

Judge Roth Calls Neighborhood Quarrel a Draw

"Her children called my children bootleggers."

"Her children damaged my property. She encouraged them to do it."

And thus went the argument in Justice of the Peace John Roth's court yesterday morning when Mrs. F. A. Nelson, 528 Second street, appeared to answer a charge of disturbing the peace, preferred against hey by Mrs. L. G. Davis, 523 Second street.

"What happened?" demanded the judge.

"She put her children up to calling mine bootleggers."

"You put your children up to coming over to my house and damaging my property," returned Mrs. Davis.

"We can't get along," they chorused in unison.

"Quite apparently," said the judge, "but how did it all start?"

Mrs. Davis endeavored to explain to the judge that she had learned "from authoritiative sources" that police made a raid at Mrs. Nelson's looking for booze. Mrs. Nelson retaliated by accusing Mrs. Davis of asking the police to made the raid.

"Friendly relations are impossible" they agreed.

The judge deliberated then delivered a lecture on th advisability of living in harmony with your neighbors and dismissed the charge against Mrs. Nelson.

Plays Part of Own Nationality In California Film

For the first time in his career as a motion picture actor Ramon Novarro, the hero of romantic roles, has played a character of his own nationality. This happens in Fred Niblo's production for Metro, "Thy Name is Woman," which is to be shown at the California Theatre beginning today. Novarro is of Spanish descent. His parents came from Spain to Mexico a short time before his birth, and he was brought up in the old traditions. He has had a variety of roles and, after he had almost given up hope of getting a chance to portray one of his own countrymen, Mr. Niblo summoned him to play the leading part in his newest production, which is laid in the Pyrenees district and concerns the love and hates among a smuggling band.

"I was overjoyed when Mr. Niblo engaged me to play the Spanish officer," said Novarro. "The part brings back pleasant reminiscences, for I can well remember as a little boy how I hoped some time to become an officer in the King's army back in Spain."

"Thy Name is Woman" is a Fred Niblo production, presented by Louis B. Mayer through Metro. It was adapted by Bess Meredyth from Benjamin Glazer's American version of Karl Schoenherr's play. Victor Milner was photographer and Ben Carre art director.

Other features include, Lloyd Hamilton in his latest comedy "Going East". International News", Larry F. Canelo, at the organ.

British May Settle Boundary Disputes

(By Universal Service)

LONDON, July 29.—The British parliament may be finally called upon to settle the Irish boundary question.

The Westminister Gazette says that the Judicial committee of the privy council, which has been asked to advise the government on the makeup of the Ulster boundary commission, will report that in view of the refusal of the Ulster government to nominate a member on the commission, the only way out is through legislation by the parliament.

One Killed, Two Injured In Wreck

(By Universal Service)

SACRAMENTO, July 29.—A Stewart, 30, employe of a local department store was instantly killed, and James Roberts, Woodland and Eugene Murphy of Sacramento, were severely injured today when the automobile in which they were driving at a high speed, overturned and rolled nearly 200 feet on the highway between this city and Florin.

TWENTY KNOT FREIGHT BOATS ARE NOW SOUGHT

Greater Speed of Steamers Is Present Goal of Shipping Experts

(By Universal Service)

WASHINGTON, July 29.—A freight steamer that can make at least 20 knots an hour is the ultimate on which naval and shipping experts are now working.

The necessity of providing vessels of speed as well as of power and fuel economy has impressed itself so strongly upon government experts that it is likely in a few years the vessels that are today accepted as satisfactory will be entirely out of date.

A program has been seriously contemplated by the shipping Board Committee to work out a program for converting 60 coal-burning ships into oil burners as an aid to national defense and a prop in the structure of the American merchant marine.

This committee found that in order to get the qualities of dependability and cheap operation costs it was necessary to accept a type of Diesel engine that would propel the ships at an average sped of only eleven knots.

In the opinion of well informed and forward-looking marine men this is comparable to the pace of ox-carts 25 years ago. These authorities point to the great speeds attained by airplanes, automobiles and ocean greyhounds, and they contend that in a few years eleven knots an hour will be a snail's pace compared with what will be required.

The committee, on the other hand, maintains that it is obtaining the best combination possible, and that when Diesel engines can run a ship as cheaply and as safely as today and in addition propel it at 20 knots, such engines will be installed.

The problem is a serious one because in case of war it is as necessary to transport food quickly as soldiers, and modern commerce in normal times requires expedition.

'Exciting Night' At Richmond

For his latest motion picture sensation, "One Exciting Night," which has been announced as the feature attraction for today at Richmond Theatre, D. W. Griffiths, master-maker of photoplays, has taken for his cue the increasing popularity of the last two or three years of the stage melodrama and has produced a mystery picture par excellence.

In this newest of Griffith films, a United Aritists Corporation release, the great director gives five of the six elements that go to make effective mystery—secreted treasure, personal disappearance, puzzling homicide, hidden identity, and the return of the avenging spirit. And with it all he gives the spectator an altogether marvelous assortment in the way of actual entertainment.

There is as sweet and dainty a love story as ever was filmed; there is mystery galore—mystery till the audience sits breathless—and then comes relief from the suspense in the form of the most delightful and laughter-provoking comedy from Romeo Washington, a wonderful blackface character who finds himself torn between love of a dusky maid and fear of the peering eyes and stealthy figures that creep in and out and are seen everywhere.

"West Is West", a Cameo comedy featuring Cliff Bowes and Virginia Vance will be the short subject on the program.

Appears On Non Support Charge

Manuel Hernandez, an employe of the Santa Fe railroad, who was cited to appear on a complaint of non-support in the court of Justice of the Peace John Roth explained to the court that he was endeavoring to pay debts contracted by his mother-in-law as rapidly as he could on his small pay. No action was taken on the case by the court. He and his wife are at present separated. The case is to be handled by Mrs. H. Moore, a social worker of Berkeley who has been interested in the Hernandez problem.

Coolidge to Make Announcement Of Policies Soon

(By Universal Service)

WASHINGTON, July 29.—President Coolidge will announce his campaign policies as they develop during the week immediately following his formal acceptance of the republican nomination on August 14. This statement was made at the White House today in the President's behalf.

Coolidge plans to await the reaction of the people to the announcements of rival national candidates before he determines upon his own personal course of action in the campaign.

John W. Davis, the democratic nominee, will receive formal notification of his nomination at the New York conference just three days before the date set for the republican ceremony here in the national capital.

Prohibition Not Campaign Issue

(By Universal Service)

WASHINGTON, July 29.—Prohibition is not an issue in the present political campaign according to one of the progressive leaders close to Senator LaFollette who discussed today statements made on behalf of the Anti-Saloon League that La Follette is the "only wet" in the presidential race this fall.

"The issues of the campaign are economic and the prohibition cry is only another red herring thrown across the trail by the big interests who seek to divert attention of the voters from the underlying causes of social unrest," said this leader. "Everyone in this land knows where La Follette stands on law enforcement."

He also condemned in strong language the making of a political football out of prohibition enforcement.

Judge Receives Heavy Mail

(By Universal Service)

CHICAGO, July 29. Thousands of letters relating to the Franks murder case are being received by Judge John R. Caverly and court attaches. Most of them go direct to the waste basket without anyone taking the trouble to read them. Judge Caverly said today that he threw them all away.

Whole volumns of advice are given tons of abuse are hurled at the heads of the defendants, the judge and the attorneys some plead for mrcy while others cry for vengance. many others are dire threats setting for the awful consequences that surely will follow if the boys are set free—or hanged—or sent to the asylum or prison.

Governor Joins La Follette

(By Universal Service)

CHICAGO, July 29.—Governor Len Small may join with Senator Robert La Follette in the Presidential campaign this fall, although Small does not intend to quit the Republican party, it is said, but will give tacit aid to Senator LaFollette in his race for the Presidency. In return the La Follette people will not put up the Senator for governor of Illinois to oppose Governor Small who is a candidate for re-election. No formal announcement was made regarding the La Follette-Small line-up but in political circles it was expected that development along this line may be looked for within the week.

CONDITION UNCHANGED

Charles Duncan who is at the Cottage hospital after an apopletic stroke suffered some days ago, has changed little for better or worse since he came there, according to reports, but his recovery is doubted.

LEAVES FOR LONG BEACH

Vernon McDuffin of Long Beach who has been visiting with his uncle, I. McDuffin, 724 Baron avenue, since Saturday left yesterday to return to Long Beach.

CONFESSIONS

(Continued from page one)

ant counsel, the brothers Bachrach, to stand importantly with him, assured the court that none of counsel had knowledge of how the extraordinary documents were released.

Justice Caverly listened, polite and bored, to his furious argument of lawyers and then stated:

"Neither side need fear. Threats and intimidation will not affect me. I am entirely unafffected by the publication of the reports. The case will be decided on court room evidence."

In the words "threats and intimidation," Justice Vaverly made his first reference to the wastebasket-fulls of messages sent him by the public. By this choice of the pair of ugly words he indicated that not a few of them have been abusive.

That on completion of the defense, which starts tomorrow, Justice Caverly will not immediately deliver his verdict was another inference to be drawn from his words in court.

'Interests' Are Attacked By Senator La Follette

(By Universal Service)

WASHINGTON, July 29.—Charging that sugar interests "have been powerful enough to delay through the highest official channels of this government the final decision and report of the tariff commission, and that, attempts have been made to intimidate and otherwise obstruct the action of that body," Senator La Follette, independent candidate for President, today asked the commission to send him the complete record in connection with the investigation made by the commission into present tariff duties on sugar.

"Fighting Bob" charges that, although the investigation was ordered by the Senate eighteen months ago, it has been unduly delayed because of pressure brought by the sugar interests, and that "for several weeks there have been presistent reports that the investigation has ben completed and that the report of the commission was ready to be made public, but for some unexplained reason the report has been withheld."

Inspect Park For Annual Picnic Site

A trip of inspection has been made by a committee of the Shop Craft association of the Santa Fe shops of Grand Canyon park, preparatory to holding the annual picnic. No report has been given by the committee.

R. R. Employe Takes Own Life

(By Universal Service)

SACRAMENTO, July 29.—Following melancholy over a wrecked home, Ernest Keppertz, 45, an employe of the Sacramento Northern railroad today committed suicide at his home here by inhaling illuminating gas.

Keppertz left a note to his wife Mrs. Charlotta Keppertz, in which he expressed regret over differences which had to do with the care of Keppertz's invalided son from a former marriage.

Special

Regular $2.25 Straight Line, Inlaid Linoleum

$1.40

YARD LAID

L. H. SCHRADER CO.
RICHMOND, CALIF.

Tilden Lumber Co.

PRICE QUALITY SERVICE
E. M. TILDEN, President
Office and mill—15th and Nevin, Richmond.
Phone. Rich 81.
Yards: Oakland, Berkeley, Richmond, Crockett

'The Virginian' Will Be Shown at Macdonald Today

Of the hundreds of motion pictures produced in the past two years perhaps none has been more popular than "The Virginian," which comes to the Macdonald Theatre today and for tonight only. Both on the stage and on the screen this famous story has been enjoyed by countless thousands and in book form it is one of the most widely read novels.

"The Virginian," is entitled to a longer run in Richmond than one day and in most places it would have been booked for at least two days and most likely three. But the Macdonald has recently contracted for the showing here of more than one hundred special feature productions and to carry out its contract the management cannot present some of the biggest pictures for more than one day. This booking arrangement gives the show-goers of Richmond an unusual and excellent variety of entertainment each week.

In addition to "The Virginian," the Macdonald will present tonight another thrilling chapter of "The Fast Express," which is proving one of the most popular serials ever screened in this theatre. William Duncan has made many new friends in this chapter play. There will be other interesting short subjects.

Macdonald

TONIGHT ONLY

"The Virginian"

KENNETH HARLAN
AND ALL STAR CAST
WILLIAM DUNCAN
In "THE FAST EXPRESS"
Thursday and Friday—
Tom Mix
--in--
"THE DOUBLE SHOOTER"

CALIFORNIA THEATRE
DIRECTION WEST COAST THEATRES, INC.

NOW PLAYING

THY NAME IS WOMAN Metro

-Featuring-
BARBARA LA MARR
RAMON NOVARRO

LLOYD HAMILTON
In His Latest Comedy
"GOING EAST"

International News

GREATER MOVIE SEASON
STARTS IN AUGUST

RICHMOND Theatre

Direction West Coast Theatres, Inc.

NOW PLAYING

D. W. GRIFFITH
presents
CAROL DEMPSTER
In
"ONE EXCITING NIGHT"
Mystery—
Laughter—
Excitement—
Suspense—
A Different Story Told in a Different Way.

"WEST IS WEST"
A Cameo Comedy

Adults 15c Children 10c

Greater Movie Season
Starts in August

Choice Fruits and Vegetables

The very finest the market has to offer can always be found here fresh every day. We carry a modest stock thereby assure you that it is always fresh. We don't carry the goods over from day to day.

WHILE GETTING GET THE BEST
BENTON'S
1200 Macdonald Avenue
Phone, Richmond 652

They're Here

The first shipment to leave the factory came to Richmond. You've been expecting them for some time. They are here now and you may equip your car today without any trouble at all. Goodyear tires are made that way.

Famous Goodyear Balloon Tires

GOODYEAR TIRES
and
FEDERAL TUBES
RE-TREADING, VULCANIZING, REPAIRING

JOHNSON TIRE SERVICE
934 Macdonald Ave. Phone Rich. 405

La Follette Is Given Backing

(By Universal Service)

SANFRANCISCO, July 23.—The state committee of the California Conference for Progressive Political Action, representing the California Federation of Labor, the four train railroad brotherhoods, the farmers and cooperative unions of California, met Saturday night and by unanimous vote endorsed the candidacy of Robert LaFollette for President.

There were present by invitation representatives of the Socialist party of California, the Non-partisan league of California and a number of individuals with progressive records. Steps were taken to place names of 13 LaFollette electors on the November ballot.

Arrangements were made for establishing headquarters in San Francisco and opening of southern headquarters at Los Angeles as soon as possible in order to coordinate work of many LaFollette clubs already organized throughout the state. Mrs. Elma F. Smith, Napa housewife, was one of the electors chosen.

Protests Fine; Gets Jail Term

Fifteen dollars fine for speeding 22 miles an hour along Macdonald avenue is too much, in the opinion of James Monroe of Oakland. Monroe appeared before Police Judge C. A. Odell yesterday for speeding.

"It's too much. It's not fair. I can't see it at all," declared Monroe.

"Then we'll give you five days in the county jail in addition to the fine. That will give you time to think it over," said Judge Odell.

Roy Gray of Berkeley paid a $15 fine and Alfred Delcharie was fined $25 for speeding in Judge Odell's court.

Eagles Will Move To New Hall Soon

The Fraternal Order of Eagles held its last meeting in Woodmen hall last night. The lodge has made arrangements for a new hall, the A. O. U. W. or Musicians hall at Sixth and Macdonald. They have three spacious front rooms at that place which will be remodeled into club rooms for the Eagles.

They plan to hold their first meeting in the new hall next Tuesday. At that time there will also be an initiation which is to be attended by Eagles from Pinole and Berkeley and members of the East Bay council.

Report Issued On Road Funds

(By Universal Service)

SACRAMENTO, July 28.—California cities spent $13,399,527 last year for the construction of new streets and roads and maintenance of their street and lighting systems and general upkeep of thoroughfares, according to figures published today by State Comptroller Riley.

READ THE RECORD-HERALD

Men's Humane Society Latest For England

(By Universal Service)

LONDON, July 29.—A new humane society is no strange thing in England—the home of such societies. But a humane society, started by business men, to be run as a business concern is something new in the national life.

The names behind it are a guarantee that acumen, energy and prestige will not be wanting. The vice-presidents include the Maharaja of Patalria ,the Earl of Airlie Lord Lonsdale, Lord Mexborough, and the Right. Hon. J. R. Clynes. The Board of Directors includes Sir Charles Higham, Sir Peter Rylands, ex-President of the Federation of British industries, Lord Invernairn, the chairman of Beardmore's, Mr. Campbell-Johnston, chairman of Winox, ltd., Mr. Gordon Selfridge, and Mr. W. C. Bacon, chairman of the Manchester Ship Canal.

The British Humane Association has set up its headquarters at Humanity House, 11, Tufton Street, S. number of its journal, the "Humanist," which is to be issued to all subscribers. Membership costs $.500 a year.

"No maudlin sentimentality," it its idea, "but a common-sense view of social service." The golden rule, "Do unto others as you would they should do unto you," is cut in stone above its doorway. Its chief object is set forth thus:

Co-operation in all humane effort organized on sound business principles and the prevention of cruelty and suffering in all forms by educational methods rather than by alleviation.

The main plank of its platform is an idea:

The idea of individual freedom, linked with communal obligation, shared by most of English-speaking business communities the world over, to whom we are non-socialists on sci entific grounds quite irrespective of politics. A close study of sociology —that is, social evolution—must convince any man of balanced judgment of the great benefit of socialness or in bringing people together for the purpose of co-operation and thus making them more social, humane and sympathetic towards one another

The first number of the "Humanist" is a striking novelty in British business publications. It contains articles by Henry Ford, Gilbert Frankau, Robert H. Hyde, director of the Industrial Welfare Society, and an article "By a Dead Fox," describing with vivid realism the end of a hunt. Sir Charles Higham, in an emphatic appeal to business men for support, says:

No one knows better than the business man how much more can be accomplished through human kindliness and good fellowship; no one is in a better position to realize how much the human element counts in every sphere of social life under existing conditions, or how great a barrier to real progress are anti-humanitarian principles.

"Humanity pays" is his theme, and the new association, backed by men who never touch anything that does not pay, brings "a 100 per cent. efficiency" to the service of a movement meant to cover every aspect of social and industrial life. It will be a matter of the profoundest interest to watch the unpredictable developments of this new phenomenon.

Funeral Tomorrow For Dolores Bates

Funeral services will be held at 10 o'clock tomorrow morning from Wilson and Kratzer parlors for Dolores Bates, 15-year-old daughter of Mrs. Dolores Bates, 577 Fifth street, who committed suicide Monday night by taking poison.

An inquest will be held in the near future, at a date yet to be set, it was stated.

Interment will be made in Sunset View cemetery. The girl is survived and three sisters, Mrs. Grace Cortise, Alice and Margaret Bates.

Arrested; Faces Holdup Charge

(By Universal Service)

SACRAMENTO, July 23.—Sacramento police today arrested Duele Ellison, alias Edward Marsh, wanted as the man who robbed the Kennett Bank at Kennet, Shasta county, July 10, and also believed to be the bandit who held up the Railroad National Bank at Roseville last Friday, securing loot totalling nearly $8,000.

SUFERS ILNESS

Miss Vera Hinshaw of 425 Twenty-first street is confined with an attack of appendicitis at her home.

"Dope" Bandit In Sacramento

SACRAMENTO, July 28.—A modern bandit who preys on motorists with "doped" cigars was sought by Sacramento police today following a report of his operations by H. A. Crowley, local businessman and presumably one of his first victims.

Driving through a fashionable district, Crowley offered a stranger a "lift" in his car. The stranger in turn offered Crowley a cigarette. The businessman smoked the cigarette and awoke in his car downtown several hours later, minus jewels and cash.

BEAUTIFUL DAYLIGHT TRIP

TO

LAKE TAHOE

Leave Oakland 7:50 a. m.

Arrive Lake Tahoe 6 p. b.

--Lunch at Placerville--

SAN FRANCISCO SACRAMENTO RAIL ROAD

California State Fair

--AT--

Sacramento

August 30 to September 7

Greatest Agricultural Show In The West

Agriculture, Horticulture, Industry, Manufacturing, Mining, Farm Power, and Irrigation Machinery

High Arts and Domestic Science Dairy Machinery Exhibits

STATE PUBLIC SCHOOL EXHIBITS

Horse Show—Fast Harness and Running Races

Band Contests, Vaudeville, Fireworks

—Horseshoe Contests—

Every Minute a Live One; Day a nd Evening.

H. A. Jastro, Pres. Chas. W. Paine, Secy.

The Merchant Of Venice

Versus

The Richmond Merchants

The Merchant of Venice received an enormous amount of publicity through his unusual methods of collecting—but that was in Shakesphere's time.

The Richmond Merchant of today can get an enormous amount of publicity by putting his wares before the public in the finest edition ever published in Contra Costa County.

There will be many thousands of copies printed and this edition will reach many points throughout the United States as well as this county.

MAKE IT A POINT TO BE IN OUR—

INDUSTRIAL EDITION

Get Your Advertisem ents In Early

Telephone Rich. 70 For The Ad Man

Record-Herald Printing & Publishing Company

CHAMPIONSHIP STILL UNSETTLED

PULLMANS TAKE TWILIGHT GAME SCORE 5 TO 1

Richmond Twilight Winners To Be Elected Next Week

Just as the sun set last night the Pullman team found itself winner in a game that was never in doubt from the Schneider Tailors with a 5 to 1 score. The game, played at the First street ball park, leaves the championship of the Richmond twilight league still unsettled. If the Tailors had taken the game last night the championship would have been theirs but last night's issue means that a settlement will not be made till next Tuesday night when the team meet again.

The Pullmans had a new hurler Kaiser, who did good work in a deliberate way, and the Schneider Tailors team was composed entirely of Standard Oil men.

The Pullmans scored their first two runs in the second. After Rose was caught at first Burke was walked and Sharasinich sacrificed, advancing him to second. Burke scored when Bowhen got a two base hit.

Thompson took a hit that slipped through the whole infield, giving Bowhen a chance to score. Kaiser got a hit, but Lawson popped to center field.

It looked for a while in the second as if the Tailors might score. Schulte got a hit, and so did Snavely. Cronin sacrificed, and Friene was given a ticket, but with the bases full, Zimmerman fanned.

The Pullmans got the other three runs in the third. Mellano fanned. Peterson took a neat hit, and was followed by Rose, who popped to center field. Burke got a hit, when the pitcher and catcher stood over the ball with hopeful, earnest faces as it rolled down the third base line. It ended fair. With two men on Starasinich made the only home run of the game, knocking the ball over the right field fence.

Thompson for the Pullmans, first man up, got a nice two base hit in the fourth, but the next three men outed.

There was a pretty triple play in the sixth when Lawson knocked one close to third with men on first and third. The play went to second, to first, to home, outing the Schneiders in a hurry.

The Tailors scored their lonely run in the seventh, just as people were beginning to yawn, and start home. Hanson substitute second baser, was walked and stole second. The stealing was accompanied by yells that weren't applause. Friene fanned, but Zimmerman got a hit that scored Hanson.

The line-ups are given below: Pullmans, Lawson ss, Mellano 2b, Peterson rf, Rose lf, Burke 3b, Starasinich 1b, Bohen cf, Thompson c, Kaiser p.

Schneider Tailors, Zimmerman ss, Avery 1b, Roberts c, McNulty lf, Schulte lf, Snavely cf, Cronin 3b, Daley 2b, Friene p.

Scene During Annual "State Day" Fete

The annual "States Day" at the famous national summer school at Logan, Utah, is celebrated in a number of ways. The students who hail from nearly every ecommonwealth in the union, engage in novel contests. In the "States Rush" each girl who took part was a shield representing her home state and battled with paper spears and volley balls. Here we see a charge by platoons in the "States Rush."

Former Ball Star Sues For Divorce

(By Universal Service)

SACRAMENTO, July 29.—Joe Gedeon, former infielder for the San Francisco club of the Coast league, and later second baseman for the St. Louis Americans, was sued for divorce on a charge of cruelty here today by Mrs. Laurine M. Gedeon. In her complaint, his wife declared that the former ball star frequently stayed out all night and during the last two years had told her it was "none of her business" when asked for an explanation.

Preparing For Swimming Meet

Erwin Cassidy of Richmond is now at Hearst near Willits in Mendocino county where he is preparing for his part in a swimming meet to be held in Los Angeles some time next month. Cassidy holds an amateur diving record for northern California. He is to be trained by Walter Seigle of the La Moine Drug company, who is now with him.

Poses as Officer; Is Sent to Jail

(By Universal Service)

CAMP CURRY, July 29.—Yosemite National park is a very unhealthy place in which to try to defraud an innkeeper, believes Donald N. O'Neil, of Los Angeles, who today was sentenced to sixty days in jail by United States Commissioner Herman Moss of Yosemite.

O'Neil posed as Chief Inspector of the United States bureau of roads and for a number of days was the guest of honor of park officials. A charge of impersonating a federal officer will be made against him later. O'Neil spent several days in the public library at Fresno studying for his "position" before assuming the post of "chief inspector".

U. S. Flyers Take Off Today

(By Universal Service)

BROUGH, England, July 29.—All ready to hop off on the last leg of the journey home.

The six American round the world flyers put the finishing touches today to their planes, and take the air at dawn tomorrow for Kirkwall in the islands north of Scotland on their way to Iceland, Greenland, Labrador and home.

They will make the cross Atlantic trip in a series of 500 mile sea jumps. The flyers, under the leadership of Lieutenant Lowell H. Smith, expect no serious difficulty on their journey.

Coast League

Sacramento 2 8 1; Portland 7 11 1.
Los Angeles 4 5 0; Vernon 6 13 1.
San Francisco 4 9 1; Oakland 7 12 0.
No game at Seattle, traveling.

American League

Boston 0 5 1; St. Louis 3 3 0.
Philadelphia 3 7 3; Detroit 4 12 1.
New York 9 12 0; Chicago 4 12 2.
Washington 2 6 0; Cleveland 4 9 0.

National League

Cincinnati 12 17 1; Brooklyn 2 10 2.
Pittsburg 8 14 2; Boston 1 3 0.
St. Louis 2 10 0; New York 5 8 0.
Chicago 4 9 0; Philadelphia 3 6 1.

SAN FRANCISCO TAKES DEFEAT FROM OAKLAND

First Games of Series Also Taken By Vernon And Portland

SAN FRANCISCO, July 29.—The Oaks defeated the Seals today in an eighth inning rally which left the score 7 to 4. The score was 4 to 1 when the last of the seventh came around. Heavy hitting and a bit or two of luck scored six more runs for them in the seventh and eighth. Kunz started wild but soon settled down. The batteries, Oaks, Kunz and Read. Seals, Griffin, Geary and Yelle.

LOS ANGELES, July 29.—The Vernon Tigers drew first blood in the week's series here today when they drove Doc Crandall off the field in four innings. The game ended with a score of 6 to 4. Until the eighth the Angels had only two hits but they staged a rally which left them with three more runs. There was an unusual amount of quarreling among the various players and with the new umpire. The batteries, Los Angeles, Crandall and Jenkins. Vernon, Christan and Hannah.

PORTLAND, July, 29.—The Portland Beavers opened their series here today with a 7 to 3 victory over Sacramento. Canfield's wildness and opportune hitting gave Portland a chance to score. Brazil, the heavy hitter for the Beavers scored three runs and was equalled by Miller, Winters, Portland pitcher, was steady throughout. The Batteries, Portland, Wnters and Daly. Sacramento, Canfield and Koehler.

E. S. Callaher, master mechanic at the local Santa Fe yards, is spending his vacation on a motor trip

COMES TO NEW YORK WITH REPUTATION AS SENSATIONAL BATTER

"Shag" Horan, the new Yankee outfielder from the Reading team of the International League, is expected to be the right handed pinch hitter Miller Huggins, manager of the New York team has been seeking for some time. He is reported to be a heavy hitting and colorful ballplayer.

MANAGER OF BEAVERS QUITS HIS POSITION

William J. Kenworthy Turns Over Reins to Frank Brazil, Field Captain

(By Universal Service)

PORTLAND, July 29.—William J. Kenworthy—the Iron Duke of baseball—has resigned as manager of the Portland Beavers.

In his stead Frank Brazil, field captain of the club, will act until a new manager can be secured, which will be in the course of the next ten days or two weeks.

After a conference with President Keeper Tuesday, following the defeating of the Senators by the Beavers, Kenworthy assembled with other officials of the club and gave over his reins and disposed of his holdings in the company which included a $10,000 block of stock owned by Sammy Jones, of the Cincinnati Americans.

Kenworthy got $646,000 for the stock he controlled and that is in excess of the par value of the stock In addition he will get his full salary for the season.

State K. of P. Officer Dies

(By Universal Service)

PORTERVILLE, July 29.—W. R. Myers of Los Angeles, grand chancellor of the Knights of Pythias Lodge of California, died today following a three days' illness at his mountain summer home at Kineflat, southeast of here.

UNCLE WIGGILY'S TRICKS

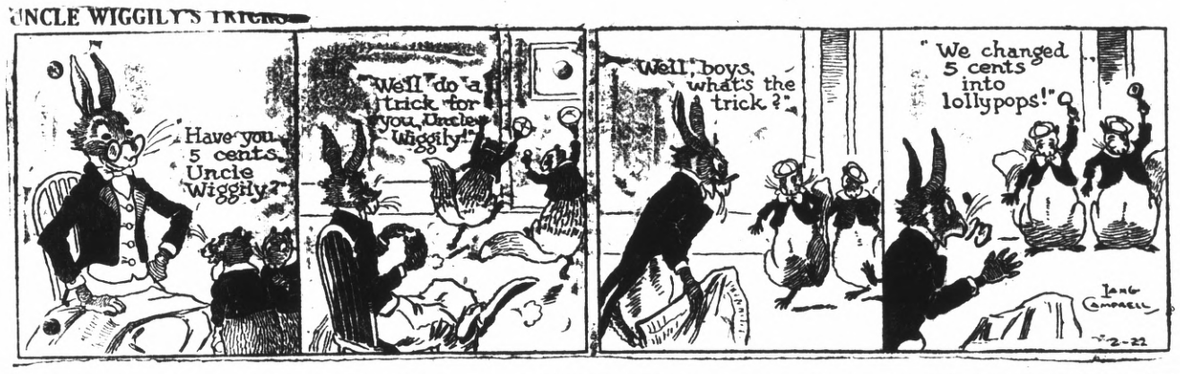

SQUIRE EDGEGATE—He'll Need Some of That Luck Now

BY LOUIS RICHARDS

THE GEEVUM GIRLS

! ashamed

It brought him untold misery; yet only he himself, was to blame

HE had neglected his teeth so long that he was actually ashamed to visit his dentist. And like so many people, he kept putting it off.

Finally he became so sensitive about their appearance that in conversation he habitually distorted his mouth in an effort to hide them from view.

A reasonable effort on his own part—consulting his dentist, conscientious use of his tooth brush and the right dentifrice—might have saved him this humiliation. But he even neglected these things. He was uncomfortable wherever he went.

Listerine Tooth Paste cleans teeth a new way. At last our chemists have discovered a polishing ingredient that really cleans without scratching the enamel—a difficult problem finally solved.

You will notice the improvement even in the first few days. And you know it is cleaning safely.

So the makers of Listerine, the safe antiseptic, have found for you also the really safe dentifrice.

What are your teeth saying about you today?—*LAMBERT PHARMACAL CO., Saint Louis, U. S. A.*

LISTERINE TOOTH PASTE

Large Tube—25 cents

Classified Ads, Real Estate, Legal Notices and Miscellaneous

Advertising Rates

Reading notices: 10 cents per line first insertion; 5 cents per line for subsequent insertions.

Political advertising per column inch, 50 cents.

CLASSIFIED RATES
Minimum Charge, 35 cents

2 times	2 cents per word
3 times	3 cents per word
4 times	4 cents per word
5 times	5 cents per word
6 times	6 cents per word
10 times	9 cents per word

WANTED

Tailoring Agents! $90 week and steady job taking orders for Longworth Allwool suits and overcoats $23.75, boys suits $11.75. Special offer $45 each and free Suit for 3 days spare-time work. Postal brings big outfit free, no waiting, no deposit. John G. Longworth & West Congress St. Chicago. Sons, Dept. 15. Address 1301-11

DRESSMAKING—Remodeling and relining. Mrs. Allen, 622 5th street. Phone Rich. 1463. 7-26-2 weeks

Have your suit cleaned and pressed at Black's, Tenth and Macdonald avenue. Phone 723. We call and deliver. Prompt service and good work.

FOR RENT—Five room cottage on 20th street. Call at 2211 Barrett avenue. 7-26-3t

WANTED — Two good boys about 15 years old to carry paper routes. Call at once at Record-Herald office 22d and Macdonald. 6-21-tf

WANTED—Good grain sacks. Pioneer Coal and Transfer Co., 1015 Macdonald avenue. 1-27-tf

MISCELLANEOUS

DANDY HOME—Three large rooms neatly furnished; $900 cash; quick sale; going East. Owner Mr. Graham, block 19, Kerns st., and Redwood avenue ave., Richmond Annex.

MAKE $1 to $2 AN HOUR WRITING SHOWCARDS for us in spare time. No canvassing. Simple instructions. Dept. 963 National Studios, 6121 Dorchester, Chicago.

ROOM AND BOARD — $8.50 Per week. Home cooking. Mrs. Ledebur, 320 First street, Richmond 858-J. 4-29-tf

LEADING CLUB, largest, most reliable for lonely people; confidential descriptions free in plain sealed envelope ;thousands wealthy members; if sincere, write; established 20 years. Old Reliable Club (name copyrighted.) Mrs. Wrubel, Box 26, Oakland, Calif. 4-26-tf

"LET MAYER DO IT" if you want your old suit made like new. Phone 452; cleaning, mending, repairing, or pressing. Wor kcalled for and delivered. Mayer's American Cleaning Works ,1116 Macdonald Avenue. 4-11-tf

$10.00 TO $50.00 QUICKLY
To The Many Workers
Rates lowest. No security, no publicity. Best and most private terms. What National banks do for big business, we do for the man or the woman who works.
H. L. DRAKE

FOR RENT

FOR RENT—5 room house with or without garage. Apply 139 Second street. 7-29 6t.

FOR RENT—1 four room unfurnished house, modern. 1 3-room partly furnished house, modern. Apply at 524 22nd Street.

FOR RENT—5 room house, with or without garage 139 2nd St. 7-22 6t.

FOR RENT—Five room house with garage and large garden. Ten minute ride from 23rd and Macdonald. $22 per month. Address Box "100", Record-Herald. 7-29 3t.

FOR RENT—One or two room furnished house-keeping apartments. 1725 Clinton street. 7-25-6t.

FOR RENT—Newly renovated three and four room, furnished apartments. Steam heat and hot water. Windows weather-stripped. 211 Gaynor ave. Apartment No. 1, Phone Rich. 861. 6-13-tf

FOR RENT—Apartments and flats very desirable and convenient, $25 to $50 per month. Burg Bros., Inc., 309 23rd St. at Macdonald Ave Phone Rich. 730. 5-15-tf

FOR RENT—COMPLETELY FURNISHED apartment. Apply 426 8th street, Richmond 946. 3-15-tf

FOR RENT—Westdin Apartments, 24th and Rheem. Steam heat and hot water; rents $35 to $50. Apply Apartment No. 1. 3-15-tf

REAL ESTATE FOR SALE

MULTIPLE LISTING
with
BURG BROS, Inc.

assures a quick sale of your property at the right price.

Notice

By listing your property with us it is automatically listed with every Realtor in Richmond, who are members of the Multiple Listing Board. Assuring you of efficient service and a square deal.

BURG BROS., Inc.
309 23rd St. Tel. Rich. 730-731

FOR SALE

FOR SALE—New cottage, 4 rooms and bath, 2 wallbeds, new garage and fence, lot 37 1-2 x 100, half block from car line; owner 2115 Dunn ave. 7-23-1mo.

FOR SALE—New 4-room house with garage. 25x112½ foot lot. Between Barrett and Roosevelt, on 21st St. Small payment down, balance on monthly payments. Good home and a bargain. See owner, Julius Tickel, 2117 Barrett Ave

FOR SALE — This wonderful income business property on 11th street, half a block from Macdonald Ave. It consists of 2 lots, 3 buildings and garage; 1 building has 2 apartments, all separate plumbing; one 3-room small house and one 6-room late bungalow with sleepig porch, furnished and rented. You have to see it to appreciate it. Put in your bid, you may be the lucky one to get it. See Owner, 239 Eleventh street.

FOR SALE—Second-hand washing machine, same as new, and a good sewign machine. 1314 Macdonald Avenue. Phone Rich. 933. 4-24-tf

FOR SALE—500 feet 3-4 and 1 in. rope, 4, 6, 8, and 10-inch single and double pulley blocks. 500 feet 2 and 3 inch light galvanized pipe for irrigation; 200 feet 1-4 and 3-8 inch iron chain. Brass deep well pump cylinders. $5 to $15. Berks' Hardware Store, Macdonald Ave., betwen 10th and 11th streets. Richmond.

FOR SALE—Beautiful 6-room house in Mira Vista; marine view, big lot and garage, store and hot water heater, garden tools, etc., owner moving out of town; must sacrifice; will arrange terms, this is a real snap. Summers, Piedmont 806 or Berkeley 7468-J.

FOR SALE—Radio Set. Five tube Atwater Kent "The Wonder Set" with Atwater Kent loud speaker tubes A and B batteries. Everything complete ready to set up Save 50.00 Call at 248 7th St. or phone Rich. 640. 7-29 2t.

DON'T MISS THIS if you want to have your own home, 4 or 5 room house ready to move in, with garage, everything complete, sidewalks, water, gas and electricity; sell or rent. Inquire owner, G. Rossi, Portrero and San Pablo 3-30-tf

Notice To Voters.

A new and complete registration of voters is required by law during the year 1924

Every person entitled thereto must register thirty days before any election at which he or she desires to vote.

Registration for the purpose of voting at municipal elections for towns of the sixth class closes March 14th, 1924.

Registration for purpose of voting at Presidential Primary Election, closes April 5th, 1924.

Registration for the purpose of voting at August Primary election closes July 26th, 1924.

Registration for the purpose of voting at General Election closes October 4th, 1924.

You may register with the County Clerk or any of his deputies.

Dated: January 10th, 1924.
J. H. WELLS.

The following are registration deputies:

County Clerk of Contra Costa County, State of California.
Mrs. Alice M. Morris, El Cerrito.
Mrs. Onnie K. Curry, El Cerrito.
Mrs. Flora O. Adams, El Cerrito.
John Sandvick, El Cerrito.
A. C. Faris, City Hall, Richmond.
L. W. Brougham, City Hall, Richmond.
Miss Georgia Johnson, 208 Richmond Ave., Richmond.
E. P. Vaughan, 314 Sixth Street, Richmond.
Miss Nannie Nesbit, 621 Bissell Avenue, Richmond.
H. G. Stidham, 163 Washington Avenue, Richmond.
M. J. Gordon, 321 Macdonald Ave., Richmond.
H. O. Watson, 931 Macdonald Ave., Richmond.
Mrs. Lillian Blake, 2302 Cutting Blvd., Richmond.
R. V. March, 426 7th Street, Richmond.
Edward A. Burg, 309 23rd St. Richmond.
Frank Silva, San Pablo.
Mrs. Grace Silva, San Pablo.
Mrs. Lillie Whisler, San Pablo.
Publish Jan. 13 to Oct. 4.

REAL ESTATE FOR SALE (Continued)

H. O. W.

Broadcasting Bargains From Elks' Building. 931 Macdonald Avenue

SUDDEN SERVICE

Income Property

$5800—Seven Room House, three room house, and garage. Lots 35x112 with South front. Income $75 per mo.

$5500—Two five-room flats, 5 room house, 7 room house and double garage. Lot 60x140 On 6th street. Close in. Income $120 per month. Needs cleaning up and a few minor repairs.

Bargains In Lots

$250 one lot 31st and Clinton.
$225 one lot 43rd and Barrett.
$650 Two lots Macdonald Ave. near 39th.
$250 one lot Macdonald Ave. near 44th.

Houses

$7400—Six room house completely furnished, windmill and tank house and new garage. Hardwood floors, breakfast room and all garden tools.

$6000—Five room house with oak floors, on large corner lot. Good garage. Range and Linoleum go with this home. Terms.

H. O. WATSON
REAL ESTATE and INSURANCE
Phone Richmond 180
O. J. Ripley, Sales Manager

BUY NOW

E. P. VAUGHAN
Tel. Rich. 233 314 6th St.
"The Sixth Street Realtor"

(Member Multiple Listing Board)

Real Estate, Colelctions, Insurance and Notary
Richmond, California

$5400.00 TERMS $54.00.00

You Cannot Beat This Anywhere!

Four Room House on a 25 foot lot on Tenth street, Just North of Barrett avenue. The house is not new, and has not all the latest features, but it is comfortable. It will rent for $20.00 a month—$25.00 with a little fixing.

Better buy this now. The lot alone will be worth more than the amount asked.

BUY NOW—DON'T WAIT UNTIL THE PRICES GO HIGHER

UNDERTAKERS

Wilson and Kratzer Mortuary Chapel

Bissel Avenue at Seventh

AN IDEAL FUNERAL HOME

Lady Attendant.

Ambulance used exclusively for sick and injured

Telephone, Richmond 1-1-2

INSURANCE

These Painters Carry
LIABILITY INSURANCE

ZEB KNOTT

Sherwin-Williams Paints, Stains and Varnishes
All Grades of Wall Paper

PAINTING AND PAPER HANGING

319 North Seventh Street

All work guaranteed.

CLOTHES

Properly Cleaned and Pressed will
Look Better and Last Longer
C. O. D. CLEANERS AND DYERS
(Established 1909)
Clean, Odorless, Delivery
Works ..... 2409 Macdonald
Phone Richmond 2329
Phone Richmond 683
OFFICE ..... 11 Park Place

REAL ESTATE FOR SALE

Talk to Lester—

314 SIXTH STREET

MULTIPLE LISTING

MEANS QUICKER ACTIONS IN THE SALE OF REAL ESTATE WHEN LISTED WITH A MEMBER OF THE MULTIPLE LISING BUREAU.

WHEN YOU LIST YOUR PROPERTY WITH THE MULTIPLE LISTING BUREAU YOU HAVE EIGHT REAL ESTATE DEALERS WORKING TO MAKE A SALE OF YOUR PROPERTY INSTEAD OF ONE.

IF YOU WANT QUICK RESULTS, BRING IN YOUR LISTINGS AND I WILL DO THE REST.

IF YOU WANT TO BUY, YOU HAVE ALL THE CHOICE PROPERTIES TO PICK FROM.

REAL ESTATE—BONDS—NOTARY PUBLIC

PHONE RICHMOND 1173
OFFICE 316 — 6TH STREET

RICHMOND MULTIPLE LISTING BOARD

"Co-operation Means Service"

The Richmond Multiple Listing Board is now giving real service. Any of the following Realtors will gladly show and describe to you our extensive listings.

Appraisal & Sales Corporation
2234 Macdonald Avenue
Burg Bros.
309 Twenty-third Street
Clark-Firestone Company
715 Macdonald Avenue
M. A. Hays Company
2216 Macdonald Avenue
Isaac Lester
314 Sixth Street
W. J. Richards
915 Macdonald Ave
E. P. Vaughan
314 Sixth Street

SEWING MACHINES

$10.00 and up—

EASY TERMS

BUY AT HOME
AND SAVE MONEY

We Rent—Repair
ALL MAKES

422 Macdonald Avenue
PHONE RICH. 930

Children Welcome

LOS ANGELES, CALIFORNIA

ANY HOTEL reflecting the comfort of competence, the solidity of substance, the good taste for refinement. Attractive for women alone and to the "whole family." Service not unlike a well appointed, generously conducted home without ostentation. Safety patronized and recommended.

Commercial, residential Location central and unexcelled. Modern, European, Rated reasonable.

GARAGE ADJACENT
Patronage Appreciated
You've tried the rest—Now Try the Best"
William BEST Clark,
Proprietor

PAULSEN'S TIPS

THE BUY SUPREME!

$500 Down $35 a Month—

$500 DOWN $35 A MONTH

5 room, modern bungalow, in good condition, garage, located in fine residential section north of Macdonald. Nothing like it for the price in the district. You can save two or three years rent by buying this home. A real buy for anyone desiring a modest, well built place to live. If larger payments can be made, can arrange for smaller first payment. $2250

Apartment Lot $650 Down—

60 ft. frontage, about 2 blocks from Macdonald Avenue in best resident section. The best buy for the money we have had in months. Price $1950, $650 down balance easy.

PAULSEN REALTY SERVICE
California Theatre Building.
Telephone Richmond 825
Night phone: Rich. 322-W.

Phone 839-W
W. T. KEARNEY
Attorney-at-Law
Mercantile Trust Bldg.
Telephone 545

NEIGHBORHOOD NEWS

DANCING CLASS

Eleanor Hart's dancing class every Saturday at 2:30 p. m. Musicians' hall, Sixth and Macdonald avenues.

PIANOS FOR RENT

You can rent a piano by the month from A. Winters at 11th and Macdonald. 7-10tf.

Phone 982—Poultry supplies and remedies, Agents Coulson Petaluma Poultry Foods—Hay, Grain, Wood and Coal. Sunset Feed Co., 1316 Macdonald avenue.

If any resident of Richmond knows of families in distress or need, kindly report same to the Societies handling relief. Phone Richmond 1340 of Richmond 335. 3 25-tf

TELEPHONE RICH. 238.
314 6TH STREET
REAL ESTATE, COLLECTIONS, INSURANCE AND NOTARY
Richmond, California

HERB SPECIALISTS

TO WHOM IT MAY CONCERN:

In reciprocation of the wonderful cure effected through the medium of Dr. Wong Him's herbs and his thorough knowledge of every human ailment, I desire to state briefly the terrible sufferings experienced by myself for other thirty years, thus guiding anyone who may desire relief from attacks of any nature:

I had been afflicted with cancer and Bright's Disease, also catarrah of the head for a period of over thirty years. Learning of the extraordinary cures resulting from the herb treatments of Dr. Wong Him'. I decided to seek relief it possible through this course, being to some extent skeptical, due to failures of other eminent specialists to effect any amount of relief.

A complete treatment of the above herbs have resulted in relieving me entirely of these affliction and my head has been cleared of all traces of catarrh. Pains in back and headaches have ceased and am again able to enjoy perfect health.

The above has been absolutely unsolicited and my only home is that same may prove of great benefit to all sufferers who may read it.

MRS. E. HUBER, 2407 38th Ave.
MR. P. HUBER, 2407 38th Ave.
Oakland, Calif., April 9, 1924.
2047 Webster St. Lake 429.

PROFESSIONAL CARDS

W. W. FRASER, M. D.
Homeopathic Physician and Surgeon.
Office 707 Macdonald. Pillow Bldg.
Phone 839-W.

DR. J. T. SPALDING
Physician and Surgeon
DR. CLARA SPALDING
WOMEN and CHILDREN
Telephone: Richmond 20
Office 803 Macdonald Ave.

I make and acknowledge all kinds of legal papers; deeds, mortgages, contracts, leases, etc. Homes for rent fire insurance.

H. G. STIDHAM
NOTARY PUBLIC
163 Washington Ave.
Office Phone 868; Res. Phone 920.

Attention—

Investors and Home Seekers

Have you awakened to a full realization of what the coming of the Richmond-San Francisco Ferry Service means to this City? It will place us in direct competition with OAKLAND, BERKELEY and ALAMEDA, as a commuting residential city within thirty-five minutes of San Francisco.

—Buy Now—

We have over forty listings of HOMES ranging in prices of from $2,500 to $8,000. Let us show them to you.

We are Members
RICHMOND MULTIPLE LISTING BUREAU

Appraisal and Sales Corporation
of California
REAL ESTATE — INVESTMENTS — INSURANCE
TELEPHONE RICH. 2200
2234 Macdonald Avenue, Richmond, Calif.

HERB SPECIALISTS

CHINESE EXPERT HERBALISTS

How to Get the Best Results and Keep Well.

Chang & Kong

Our specially imported herb remedies of over 3000 varieties have been used in China for centuries. They positively relieve the various diseases whether your ailment be of the lngs, stomach,heart, liver, kidneys, bladder, or if your are afflicted with indigestion, asthma, catarrh, blood poison, (including blood disorder and high and low blood pressure,) rheumatism, appendicitis, piles female afflication or any other known complaint, our wonderful herbs will not only give immediate relief, but will absolutely cleanse every impurity from your system by our Chinese Herb specialtist. All ailments of whatever nature successfully treated by our wonderful, life-giving Chinese herbs.

When your case is given up as hopeless by others, give us a trial.

Many testimonials by people who have been cured by our herbs

Herbs sold. Prices Reasonable
Consultation Free.
HERB SPECIALISTS
901 Clay St., Corner 9th St.
OAKLAND, CALIF.
Hours 8:00 a. m. to 8:00 p. m.
Daily—Sundays, 8 a. m. to 2 p.m.

FRATERNAL CARDS

SONS OF ST. GEORGE—Gladstone Lodge, No. 531, meets first and third Tuesday at Moose Hall at 8 o'clock p. m. B. Banner, Secretary; R. F. D., Box 147, Richmond, Fred Powell, president.

WOODMEN OF THE WORLD—Log Cabin Camp, No. 637 meets every Monday in W. O. W. Hall, 707 Macdonald Avenue, Consul Commander, J. L. Williamson, Clerk, H. L. Springer, 101 Ohio Avenue.

GOLDEN GATE COUNCIL, No. 3, Junior O. U. A. M., meets Wednesday nights, in the small hall in W. O. W. Hall. O. H. Benne, Recording Secretary, P. O. Box 1131, Richmond, Calif.

NATIVE SONS—Of Golden West, No. 217, Edward Peterson Stege, President; R. H. Cunningham, Secretary 520 Ohio Street. Meeting nights, first and third Tuesday of the month. Meeting place, Redman hall, Eleventh Street and Nevin avenue.

KNIGHTS OF PYTHIAS—Richmond Lodge, No. 13 meets every Friday night at K. of P. Hall, Fifth street, near Macdonald. Visitors always welcome. Geo. M. Deathe, C. C.; F. G. Blackhart, K. of R. and S.

NOTARY PUBLIC
REAL ESTATE and INSURANCE
Phone Richmond 180
O. J. Ripley, Sales Manager

TYPEWRITERS

TYPEWRITERS
SOLD REPAIRED
KEARNEY-FURRER
Phone Richmond 7.
8721 Macdonald Ave.

Dr. Catherine Schumacher
-- Chiropodist--
All Foot Troubles Treated
Hours 11 a. m. to 5 p. m. Daily.
Tuesday and Friday 6 p. m. 8 p. m.
1002 Macdonald Avenue

Hours: 10 to 12 a. m. 2 to 5:30 p. m. 7 to 8 Mon., Wed., Fri. Evenings
Sundays or Holidays By Appointment

Dr. D. E. Harvey
Chiropractor

Residence	Office
435 Tenth Street	629 Macdonald Ave
Phone Rich. 2261-J	Phone Rich 192

FOR GOOD TAILORING OF ALL KINDS SEE

M. CONRAD
Ladies' and Gents'
TAILOR

Clothes Made To Order of Every Description

254 TENTH STREET

(Opposite Lincoln School)

Once more a chance in your life is knocking at your door this here is future business property on 11th Street half a block from Macdonald, it has now a large income with the present improvements all furnished and rented. I am offering it at a sacrifice price. See owner, 239 11th street.

MEYER SAYS

BUY YOUR COAL NOW FOR

LESS

Also best grade of Poultry and Dairy feed.

Millwood, Per load ... $5
PHONE RICH. 55-W.

TELEPHONE BERKELEY 8391
CARRICK and DOLL
General Plumbing Contractors and Jobbers
178 SAN PABLO AVE.
near Fairmount
EL CERRITO, CALIF.

Phones—Office 439 Res. 852
BERT CURRY
UNDERTAKER and EMBALMER
Ambulance Service
332-336 11th St., near Macdonald

BANJO STUDIO
Burke S. Calfee
Banjo Teacher and Harmonist
Studio, 660 19th Street
Orchestra Music for Dances and All Entertainments
Phone Richmond 1239

C. J. LAMBRECHT
COAL—WOOD—FEED
Rock—Gravel—Cement
Castle Gate, American Block, Rock Springs, King, and Pennsylvania Blacksmith Coal.
Scratch Feed, Egg Mash, Hay, Grain, Mill Feed.
OFFICE—2207 Macdonald Ave.
Phone 1558
YARD—5th at Willard,
Phone 1192

Record-Herald WANT-ADS Bring Results. Let us Sell For You.

RICHMOND RECORD-HERALD
A RICHMOND PAPER FOR RICHMOND PEOPLE

Read All The Richmond News First By Subscribing To The Record-Herald

Fan Injured When Car Breaks Axle

Street car traffic was held up for almost an hour and one man, unidentified, was slightly injured yesterday when the axle of a southbound Richmond car of the Key System Transit company broke and the car swung out from the tracks at Fortieth street and San Pablo avenue, side-swiping an automobile and blocking the thoroughfare.

The injured man was riding on the street car. He was standing on the rear platform and when the axle broke and the rear end of the car swerved across the street, he was hurled to the pavement, striking on his head. He was taken to the emergency hospital where he was treated for a severe laceration.

The automobile struck by the street car was driven by Kenneth pearson, 1496 Seventy-sixth avenue. It was wrecked.

The accident occurred as the street car was crossing over a switch at the intersection. As the rear truck of the street car bumped over the switch, the rear axle gave way and the end of the body struck the pavement with a crash.

Impelled by the momentum with which the car had been traveling, the rear swung out across the street, until it rested on the opposite tracks, striking Pearson's machine. The street car was in charge of William Etchison, conductor, and H. G. Van Niedan, motorman.

Oliver L. Crigler returned home recently after a week spent visiting his brothers at College City. He returned with them when they motored through on the way from Seabright.

Society and Lodge News

Knights Templar Entertain Local De Molay

The Knights Templar of Richmond were hosts to the Richmond Order of DeMolay last night with a banquet and initiation. The affair was held in the Masonic hall. C. D. Horner, head of the local Templars, gave an address, and the meeting was presided over by the Master Councillor of the Alameda chapter of De Molay.

The initiatory work was put on by by a picked drill team from the Associated chapters of De Molay of Northern California for twenty candidates. About fifty visiting members were present from the East bay chapters. The initiation was followed by a banquet.

LEAVES ON MOTOR TRIP TO SEATTLE

H. C. Lunsford who is now manager of the Western Pipe and Steel company of San Francisco, left yesterday on a motor trip to Seattle. He is well known in Richmond, having been connected with the company here before its move to San Francisco.

SAN JOSE COUPLE ARE GUESTS HERE

Mr. and Mrs. E. E. Bevans of San Jose are visiting friends here after two weeks spent at Lakeport. They have with them their little daughter, Mary.

RETURN TO HOME AFTER CALISTOGA TRIP

Mr. and Mrs. John Werles have returned to their home at 235 Sixteenth street after a two weeks vacation spent at Calistoga. The trip was made by motor.

WILL RETURN TO DUTIES HERE MONDAY

Miss Nora Ashfield, assistant superintendent of schools, will return to Richmond to resume her duties next Monday. She has spent the summer with her mother in Redding.

WAR MOTHERS TO HOLD PICNIC TOMORROW

The Richmond War Mothers war picnic tomorrow at Idora park. All mothers, their families and friends are invited to attend. According to an announcement made by Mrs. A. B. Cole, chairman for the affair. Those attending will bring basket lunches and will meet at Sixteenth and Macdonald at 10 o'clock Thursday morning.

FRATERNAL BROTHERHOOD PLANS ALUMINUM WHIST

The Fraternal Brotherhood has initiated plans for an 'aluminum whist' for Monday night, August 25. The prizes are to be made of aluminum. Mrs. Lola Carey is at the head of the committee for the occasion.

LEAVE TODAY FOR TWO WEEK'S VACATION

Dr. and Mrs. H. L. Carpenter leave today for two weeks of motoring in the High Sierras. They plan to visit Lake Tahoe. Miss Helen Carpenter, a daughter, is with Mrs. Willett Davis, at Rio Nida as the house guests of Miss Eleanor Robinson and her mother of Pinole. They will be there a week.

RETURNS FROM MONTH'S VISIT IN NORTHWEST

Mrs. F. Dryspring, her daughter Reitha Dryspring, Mrs. U. Lane, Miss Mable Skaale, and Miss Skaale's mother have just returned after a month of motor camping and touring through the Northwest. On their trip they went as far east as the Yellowstone National park and were in western Canada for some time. Miss Mabel Skaale was the driver and the five report having had a memorable trip. They left Richmond July 2. The first three named are well known residents of Richmond, Miss Skaale and her mother being from Berkeley.

SUFFERS OPERATION

James R. Bridgman, a machinist of this city, has been operated on at the Norton hospital in San Francisco and is reported to be doing well.

VISIT HERE

Mrs. W. H. Stanford and daughter, Azalea, of Martinez are visiting in Richmond.

Convention Plans Are Made By Veterans

At the meeting of the Veterans of Foreign Wars held last night in the City hall ,officers for the convention committee which is making preparations for the regional convention which is to be held in Richmond in 1925, were appointed. Ralph Wood was elected general chairman, F. A. Heeger, secretary and Charles Washabaugh, Treasurer. The attendance went beyond expectation with a total of about 75, 25 of whom were from other East Bay cities. The discussion of ways and means was followed by refreshments.

RETURNS FROM TRIP TO LAKE TAHOE

Jack Lee has returned after two weeks spent at Lake Tahoe with a party of friends from Los Angeles.

ENTERTAINS GUESTS HERE FROM LOS ANGELES

Miss Blanch Grow, 318 Fourteenth street is entertaining as guests Misses Evelyn and Ruth Grow, and Donald Grow who have come from Los Angeles by motor.

DR. AND MRS. BLAKE RETURN FROM TRIP

Dr. and Mrs. C. R. Blake have returned to their home on Cutting boulevard after a vacation of almost three weeks in the Feather river country.

WILL RETURN THURSDAY FROM CALISTOGA TRIP

Mr. and Mrs. F. C. Lautenschlager and family of 239 Seventeenth street will return Thursday after a two weeks vacation in Calistoga. Lester Horton, son of Mrs. Lautenschlager, has returned to Richmond after several years absence and expects to reside here indefinitely.

SEATTLE PEOPLE WILL VISIT HERE

Mrs. Ira D. Orton and her daughter, Constance, of Seattle, will visit at the home of Mr. and Mrs. George W. Norin this week end. They are now visiting friends in San Francisco.

MOTOR TO RUSSIAN RIVER ON VACATION

Mrs. J. Lee, and her daughters, Ivy and Norine, motored to the Russian river country recently. They visited Sebastopol and Guerneville.

A Record-Herald Class Ad will do it!

Called By Death

M. H. CAREY

M. H. Carey, city councilman, who died yesterday morning at the Merritt hospital, Oakland.

(Continued from page one).

death coming shortly before 10 o'clock yesterday morning.

The deceased is survived by his widow, Mrs. Reva Carey, a son James, 12, and a daughter Clarice, 19; a brother, John A. Carey and a sister, Mrs. Jack McMenamin.

Carey was in charge of the pipe department of the Standard Oil refinery here, with which concern he had been connected for many years. He came to Richmond twenty years ago, and was 48 years old at the time of his death. He was a native of New York. He was first employed by the Standard Oil company at Oil City, Pennsylvania and later at Whiting, Indiana. He was prominent in fraternal and civic circles and a member of the Richmond Lodge of Elks.

City Attorney D. J. Hall stated that Carey's death would mean that his name would automatically be removed from the recall petition ballots at the election called for September 5. A second resolution calling the election will be presented to the city council next Monday night on which it will be stated that four men only will be the candidates. The date of the election will be the same.

Under the charter the council will appoint a successor to fill the balance of Carey's unexpired term, which would end June 30, 1925.

Woolwine Is Reported Better

(By Universal Service)

PARIS, July 29.—Thomas Lee Woolwine of Los Angeles, was reported here as resting comfortably tonight. During the day he refused the fifth blood transfusion when he suffered a slight reaction, which, however, was not so serious as the one last week.

Blankets

Extra Large Size for Double Beds

$5.00 Pair

This is a Special Offer—in advance of the regular buying season for Blankets. We have only 30 pair to sell at today's price—$5.00 a pair. Wool finish, weight 4½ pounds; white, gray and and tan with colored borders:—

Size 72x84 Inches

Pequot Sheets

Size 81x90 inches For Double Beds... $1.49

When we offer to sell you Pequot Sheets in the 81x90 inch size for $1.49, we do so just to test the pulling power of this newspaper as an advertising medium:—

Today and Tomorrow

Read's
RIGHT PRICES
The Store on 8th Street—Near Nevin Avenue

Sproule Invited To Speak Here

William Sproule, president of the Southern Pacific Railway, has been invited by the chamber of commrece to address a membership meeting on the occasion of the opening of the new ferry line between Richmond and San Francisco.

The definite date of the meeting has not been set because of uncertainty as to the exact date for running the first ferry boat over the new route. An announcement by the chamber yesterday states that the date will be made the occasion for a general public celebration in honor of the event.

"This Southern Pacific ferry will place Richmond on a par with Berkeley and San Rafael as a commuter town. No longer will a man working in a Richmond factory refuse to live here for fear of being unable to find other work when he loses his job. The ferry will enable a man to live in Richmond and depend upon the San Francisco factories for work in an emergency.

"Conversely, Richmond offers advantages as a residence city that are not possessed by Berkeley and Oakland. Land for building homes costs less here, and the cost of living is much less than in Berkeley, Oakland, or San Francisco.

"We have heard already of men who are building homes here with the expectation of moving here from San Francisco when the ferry opens.

"The new ferry will be of more importance to Richmond than a huge new factory employing 1000 men."

A Record-Herald Class Ad will do it!

AUTO TOPS
Repairing
AUTO TRUNKS
Leather goods made to order
Trunks, Bags, Suitcases, etc.
Manufacturers & Jobbers
Richmond Mfg. Co.
1135 Macdonald
Corner 12th St.

going away

Back East - Low roundtrip fares

Travel East over one of the three great Southern Pacific transcontinental highways.
Take the scenic Sunset route through historic San Antonia and New Orleans.
Or choose the American Canyon route via Lake Tahoe and the Great Salt Lake Cut-off, through Ogden and Salt Lake City.
Or go by way of the Shasta route through the Pacific Northwest and across northern United States or Canada.
You can go via one route, returning on another if you choose.
Communicate with any Southern Pacific agent for courteous, accurate travel information.

Southern Pacific
L. G. EBY
Phone Richmond 60

Crosley Portable

Just The Thing for The Vacation

Radiola III-A and III Garrod Neutrodyne

The Radio Shop
E. A. POAGE PHONE R. 2320 C. R. ALEXANDER
429 MACDONALD AVENUE

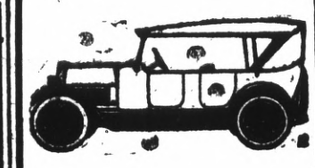

Auto Tops
Reasonable Prices
SIDE CURTAINS
Work called for and delivered

SEATS CUT DOWN FOR CAMPING

All work guaranteed.

The American Auto Top Company
H. R. RUSSELL, Prop.
248 14th Street

Brandes
Matched Tone
Radio Headsets

HERE NOW
Superior-Heterodyne

SALE NOW ON
Radio Sets and Parts

SAVE MONEY
BY COMING HERE

V. G. Electric Co.
V. G. BLAKE, Prop. Rich. 933 1314 Macdonald

Meet Me At The Fair

Individuality!

Dress 2273 35 cents
Dress 2272 35 cents

Pictorial Review Patterns absolutely suit your figure and personality. And they embody a chic style obtainable with no other patterns.

15c to 35c each
including free Pictograf

The Fashion Book for Summer—now on sale

The Fair
C. C. OLNEY
Phone R. 811 731 Macdonald Ave.